Public Library
Covina

MORE CIRCULATION — MORE NEWS — MORE ADVERTISING

COVINA IS DISTINCTIVE in climate, comfort, and in the excellence of its compact trading center.

The Covina Argus

ALL THINGS CONSIDERED, no service is superior to that of the merchant in your home town.

VOLUME 40 | COVINA, CALIFORNA, SEPTEMBER 21, 1928 | NUMBER 17

COVINA AWARDED GRAND PRIZE

LEGION FAIR FIVE DAYS NEXT WEEK

BIG TENT RISES NEAR PARK IN COVINA FOR VALLEY FALL EXPOSITION

Opening next Tuesday night on grounds just west of the north end of Covina city park, the American Legion Trade-in-the-Valley Exposition and Carnival will be the chief attraction in the valley for five nights, with a different entertainment each night, according to a statement yesterday by Chairman Ivan Pyle of Howard T. Douglas post, American Legion, of Covina.

The show is being housed in a tent 212 feet long and 75 feet wide, brilliantly lighted, and containing sixty booths, where all the automobile models sold in the valley will be on exhibition, as well as trucks and farm machinery. Many booths are devoted to products exhibits, school exhibits and activities of the merchants and business men of Covina, Azusa, Baldwin Park, Glendora, and Puente. All Legion posts in these towns are participating. The fun midway, operated by the posts, and by other organizations, will feature games and sale of ready-to-eat eatables, and all that goes to make up an up-to-date carnival.

FIVE PROGRAMS

Arranged by "Tony" Schornagle, there will be a snappy entertainment of vaudeville and music each night between 7:30 and 9:30. These programs, subject to change and amplification, will consist of the following:

Tuesday night: Pianologue and songs, Miss Norma Vir Den; character dancing, Miss Gladys Bromley; comedy singing act, the Anderson twin sisters.

Wednesday night: "Moments in Melody," the Darling sisters; xylophone solos, Ray Marsh of Azusa; banjo and song revue, William Wilson.

Thursday night: (Classical program). Three songs, Frances Havlin McNatt, contralto, accompanied by Miss Dorothy Estep at piano; three violin solos, Dr. Cecil Burk; three ballads, Dr. John Riedel, Dutch tenor.

Friday night: Thirty-piece Anaheim American Legion band, direction of C. F. Eklund. (Other numbers to be added).

Saturday night: The Pasadena American Legion Troubadours, eight singers and entertainers. Other numbers will be anounced each night, including a ten-minute address on each program.

FIFTY EXHIBITS

The list of exhibitors includes the following:

Covina Music store, Foothill Supply company, Kerckhoff Lumber company, Peerless Spray company, Business and Professional Women's club of Covina, Broadwell's store, Viney-Milliken Lumber company, Harold Houser, radios, Frank Tillman's men's and boys' clothing, Zug's tire agency, Russell Davis, Ford agency, Studebaker agency, Brown & Fife, Nash dealers, W. E. Bush, Pierce-Arrow, Rozell & Claubes, Hudson-Essex, Heth Brothers, Dodge car, James Bogle, Oakland and Pontiac; Harnish & Son, Chandler and Overland Whippet, Irven Reynolds, Buick, Graham Bailey, Chevrolet, Ray Thompson, Hupmobile, Elmer Atkinson, top shop, Drew Carriage company, Stites & Son, tires; Baldridge battery shop, Perkins, the roofer, Fields & Weegar department store, San Clemente Land company, Howard Drug company, City Bakery, Covina city fire department, the Nigg Engineering corporation, Scofield Furniture company, Covina chamber of commerce, Finch Brothers, jewelry, Tucker photo studio, Elite ready-to-wear and millinery, Southern Counties Gas company, Stead, the electrician, Featherstone quarry products, Southern California Edison company, the Covina Boy Scouts, the Covina union high school district, Premier orchard spray, W. C. Merwin, and Phillips orchard heaters.

ROSEMONDE JOYZELLE

Rosemonde Joyzelle, who portrayed for three seasons the part of Mary the Virgin Mother in Hollywood's Pilgram Play, Life of Christ and who supported Mr. Frederick Warde in the Mission Play of San Gabriel, playing the romantic role of Senorita Josefa Yorbe, will be in Covina Friday night, October 12th. Reserve this date. 1tp

NEW HIGH SPEED AUTOMATIC PRESS INSTALLED BY ARGUS

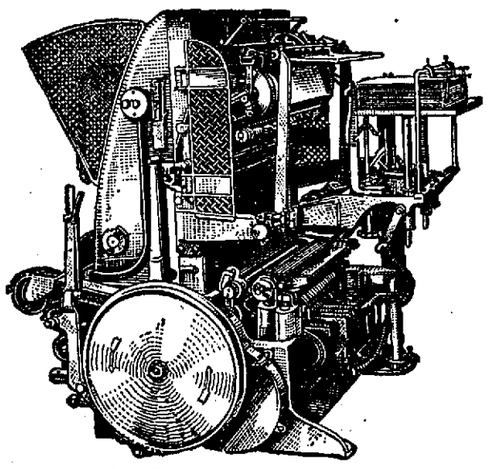

MEIHLE VERTICAL PRESS

In step with business expansion in the valley and an ever-insistent demand for prompt service, the Argus print shop has this week installed the last word in labor-saving machinery—a Miehle high-speed automatic printing press.

This press may be loaded with as many as 4000 sheets of paper and then prints and stacks them in a pile ready for delivery, without further attention on the part of the pressman, and at a speed of 3600 impressions an hour. A hand feeder would print from 1000 to 2000 an hour. Air-suction is employed to lift a single sheet from the pile of paper and place it in position to be printed.

Greater even than the speed is the quality of printing produced—a cylinder applying the ink to the paper instead of an impact of two flat surfaces as in the case of an ordinary job press.

Miehle preeminence in the manufacture of printing machinery stands out as do few names in the business world. No automobile manufacturer holds the prestige in its field that Miehle does in the printing world. An illustration of Miehle thoroness may be grasped from the fact that no man may erect or service a machine until he has been trained in the plant of the company. Mr. Hansenn, with the Los Angeles agency, installed the Argus press and spent several days in giving instruction to the pressmen.

This new press takes the place of one of the first automatic presses made, and which has been a factor in building up the Argus business—the largest of its kind between Los Angeles and Pomona. Besides this Miehle, the shop has three other presses—two large cylinders and a smaller job machine.

Weighing little more than a Ford sedan, the cost of this machine exceeds that of four of Henry's latest models.

Covina Red Cross Asks for Funds for Two Disasters

Covina city and valley is asked to contribute as generously as possible to the relief funds the American Red Cross is asking for thruout the United States for the sufferers in Florida and in Porto Rico.

Mrs. J. T. Huntington of 141 East College street, at the head of the local Red Cross unit, urges that checks be sent her at once, or if more convenient, may be left with Col. C. M. Wood of the Covina chamber of commerce.

A telegram received by Mrs. Huntington from national headquarters declares that the dreadful toll of lives in Florida and Porto Rico, followed by famine and the dread presence of disease, makes the moment in our history one of the most crucial in all our experiences with disaster. The need is poignant, the message declares.

At present only money can be handled. And Mrs. Huntington wishes to impress it upon the citizens that this appeal has nothing to do with the annual Red Cross drive. That comes later. She asks that the citizens respond at once with as much as can be spared. Contributions, no matter how small, will be gratefully accepted.

Shoe Store Sold by J. B. Stewart to J. Hodgkinson

John Hodgkinson, who for the past four months has been an associate with J. B. Stewart of the Stewart Shoe company on Citrus avenue, has this week purchased the business from Mr. Stewart, and is engaged in a general restocking of the new fall lines in men's, women's and children's shoes.

Mr. Hodgkinson came here from Paso Robles, where he was in the shoe busines for many years. He has been in this line of business since a youth, he said yesterday. At the time of his coming he liked the location after studying the situation carefully. He said yesterday that he believes Covina is one of the best towns of its size in southern California.

Mr. Stewart has extensive property interests in Santa Monica, which are demanding more of his personal supervision, he said, and for that reason he had been induced to sell.

Advertising in the Covina Argus pays the advertiser and also the readers. tf

Covina's Boy's Poster Enters National Contest

Last spring in the poster contest put on by the local W. C. T. U., Colin Allen, then high school sophomore, entered a strikingly strong poster depicting a man choosing between the flag and booze. He won not only the local prize, but both county and state as well, and his poster is now in Boston, with those from other states, awaiting the decision of the national W. C. T. U. judges. The caption of the winning Covina poster was aptly, "You Cannot Have Both." While both local and state prizes have been given to Colin, the county award is to be given next Thursday, at the county convention at Burbank.

At the regular monthly meeting of the local white-ribboners, held last Friday at the Miller home on West Center street, the above announcement was made, with general rejoicing at the success of the Covina boy and heartiest congratulations extended to him. Delegates to both the county and state conventions were appointed—the former to be held next week at Burbank, in the Methodist church, and the latter at Redlands, Oct. 9-19-11-12. Mmes. Mitchell, Matthews, Skalitzky and Russell were appointed to attend the Burbank meeting, with Mmes. Mitchell, Edwards and Coman for the state.

Local committees were appointed to care for full registration and later voting, for each precinct of the city and vicinity, and arrangements were made for general discussion of the long list of state constitutional amendments to be voted upon this fall.

Because of conflicting dates, the state convention at Redlands, the next regular meeting of the local union will be Oct. 17, at the home of Mrs. Emma Edwards, instead of the 13th.

MASONS MAY FORM ORDER OF SCIOTS

All Masons of the valley are asked to attend a meeting at the Masonic temple in Covina on Thursday evening, September 26, when a proposal will be presented to form a pyramid of the Sciots.

Dr. Dodsworth of Azusa will be temporary chairman, and George Garrett, temporary secretary. The proposition will be presented by several of the prominent members of the organization in southern California.

Mr. and Mrs. Will Goodrich had as their guest on Tuesday a cousin, Mrs. Hugh Congdon of Hanford.

SUPERVISORS FIX ROUTE OF BOULEVARD

GRAND AVENUE JUNCTION OF ARROW HIGHWAY IS MADE IN STRAIGHT LINE

All road engineers having stated that anything but a straight route would be temporary, as relating to the Arrow highway at the juncture of Bonita avenue with Grand avenue, it was announced Monday by the board of supervisors that the construction would be made straight thru the Wagner property at this point, rather than to follow a course either to the north or the south.

Supervisor Fred T. Beaty, in charge of highways for the county, made the statement to the board that the straight route was the most practical, based on the report of road engineers. This point in the Arrow highway has been under controversy for more than a year. Fred Wagner, who owns a residence and grounds at the point where Bonita avenue meets Grand avenue, has opposed the routing of the road thru his property, claiming, it is said, that it came too close to his residence. If, however, the road should be bent southward, it would bring it too close to the San Dimas wash, and if carried northward would be out of line with its eastward juncture, engineers maintained.

The present Bonita avenue makes a sharp "letter S" bend directly in front of the Wagner residence and skirts his property to the south. This bend was caused thru the fact that the road was washed out in a flood of the San Dimas wash, and property to the northward was deeded to the county and the original route abandoned. The county now intends to resume the original right-of-way.

Decision by the supervisors to carry the road straight thru is declared to be final. In the event of lawsuits to prevent this plan, the county can proceed with the work under the Mattoon act, which allows for the building of the road while the damages, if any, are being settled in court. Arrow highway proponents said this week that the settling of this problem at this point will speed up the work on the entire route.

The decision was heard by a large number of Covina, Glendora and Charter Oak property holders, present at the Monday board meeting.

Covina Woman's Cousin Drowns in Balboa Surf

Among the fatalities at the beaches over the week-end was the drowning of Foster Daniels, cousin of Mrs. H. L. Hostetler, at Balboa. Mr. Daniels and his wife and two friends, Mr. Milton Inman and Miss Angela Cardos, were in the surf at the ocean-side. Mrs. Daniels started to wade out to a rock 8 or 10 feet from shore and stepped into a hole eight feet deep. Mr. Daniels went to her rescue, but was getting into danger himself when Miss Cardos helped him out. At the same time, Mr. Inman succeeded in rescuing Mrs. Foster.

In some way, probably not realizing that his wife was safe, Mr. Daniels started back for the rock and was seen by Mr. Inman just as he disappeared under the water.

Mr. Foster had a clerical position with the Hammond Lumber company. He was 29 years of age and a world-war veteran.

Mrs. George Daniels, mother of Mr. Daniels, is a club federation speaker on history and landmarks and has spoken on several occasions before the Woman's club of Covina and the Irwindale Miscellany club.

LOCAL GIRL DANCES ON MUSIC AND CLUB PROGRAMS

Miss Margaret Nye, daughter of Mr. and Mrs. W. P. Nye, has been dancing lately on a number of programs in Los Angeles and Hollywood. She appeared with the Norma Gould dancers at the Hollywood Bowl, California night, with Adolph Tandler and his symphony orchestra, and she was recently on the program for the Los Angeles Ebell club. Miss Nye will give two solo dances at the Pomona Ebell club at their opening program in October.

VALLEY MAN ATTENDS UNIQUE FAMILY REUNION

E. L. Adams, residing on the Bishop ranch, between Covina and Puente, went back to his home town in Missouri to attend a reunion of the Adams family. There were over one hundred in attendance, all of whom camped for several days in a grove, with a cook to prepare the meals. As many more friends called during the encampment. Mr. Adams' father, who made his first temporary home in a dugout, developed one of the largest fruit and grain farms of that section. Nine brothers and sisters of Mr. Adams, and their families, attended.

First Football Game of Season This Afternoon

Football fans will get a glimpse of the local team in real action today (Friday), when Covina meets Roosevelt high in the first game of the season. Roosevelt was the winner of the minor Los Angeles city league last year and is considered a strong team. The game is scheduled for 3:30, on the local gridiron.

Coach Newman has been training his 1928 warriors for the past two weeks and is encouraged with the possibilities of the forty or more stalwarts who turned out. Eight members of last year's team are out—Captain Chamberlain, Armel, Fischer, Duncan, Ross, Rawson, Rauschenbach, and Compton. The boys in practice look fast and heavy. Several members from last year's lightweights look promising.

Coach "Oak" Pendleton, former Whittier college star, is coaching the lightweights, who are scheduled to meet Brea next week Thursday. It is expected that Pendleton will be a big factor in developing material for next year's varsity team.

SCHEDULE OF GAMES

Following is the schedule of games that Newman has been successful in arranging:

Sept. 21—Covina vs. Roosevelt at Covina.
Sept. 28—Covina vs. Pomona at Covina.
Oct. 5—Covina vs. Whittier frosh at Covina.
Oct. 12—Covina vs. St. Augustine at Covina.
Oct. 20—Covina vs. U. C. L. A. frosh at Coliseum.
Oct. 26—Covina vs. San Diego Army and Navy academy at Covina.
Nov. 2—Covina vs. Santa Ana at Santa Ana.
Nov. 12—Covina vs. Bakersfield at Bakersfield.
Nov. 23—Covina vs. Excelsior (location undecided).
Nov. 29—Covina vs. Sherman Indians at Covina.

The Whittier college frosh have substituted for Hollywood high. A conflict in schedules made it impossible to play the Foothillers.

Editor of Argus Gets Air View in Ryan Plane

Southern California's greatest air meet was viewed on Sunday afternoon from passenger seats in Ryan nonoplanes by J. L. Matthews, editor of the Argus, and George Bush, both being officials of the Hoover Republican club of southern California.

The Hoover headquarters was requested to send two representatives for participation in this aviation derby, and the veteran editor, who is chairman of publicity for the Hoover organization, took this opportunity, as he said, "to get the thrill that comes once in a lifetime."

The view from the air, overlooking 150,000 people assembled, was a never-to-be-forgotten scene, the editor said. The Ryan monoplanes, sixteen of them in formation, carried officials of the city of Los Angeles, including Mayor Cryer and Fred T. Beaty, county supervisor, and many of the city council. In the plane with Mr. Matthews and Mr. Bush was Mrs. Hirsch, the first woman to fly over the Rocky mountains. The opportunity was made possible thru the courtesy of Harry Sheehan, representative of the Ryan Monoplane company.

The sixteen planes circles several times over the city of Los Angeles, and made several circles over the great crowd at Mines field, finally landing the officials in the center of the big airport.

Advertising in the Covina Argus pays the advertiser and also the readers. tf

COUNTY FAIR JUDGES PRESENT SWEEPSTAKES TO LOCAL CHAMBER

Organization Drive for Membership Goes Over Top With More Enthusiasm Than in Many Years—Program Starts

Two major victories by the Covina chamber of commerce this week put that organization on the front line of offensive, and the "jump-off" has developed into a general forward movement for the entire Covina city and valley sector. Grand sweepstakes prize for the best display of fruit at the big Los Angeles county fair was won by Covina, and at the same time the chamber of commerce drive for membership went over the top better than one hundred per cent. The Covina chamber yesterday morning had 331 paying members, with an assured budget of $6,620, of which $4,311.50 has already been collected.

The grand sweepstakes prize of $150, with a handsome silver cup and blue ribbon, was awarded to the Covina chamber for its exhibit of forty boxes of valencias, in a contest with nine other valencia-growing communities. The artistic design, representing the Covina valley as "Top o' the World," brot admiration from the thousands that viewed the products exhibits at the big fair, and was given first place with the statement from the judges that it was the best fruit and most original design that had been seen in these contests for many years. The committee that worked out this exhibit was composed of R. L. Hendrix, Merle Dudderar, Herman Allison, and Edwin Jobe.

In the twenty-four-box entry, Covina also won third prize, $50 and a ribbon. *Third prize for the best pack of four boxes went to the Damerel-Allison house in Covina, as* did also the third prize on the best single box.

DAMEREL HEADS DRIVE

Covina's drive for chamber of commerce membership was conducted by Harry Damerel, as chairman of the reorganization committee. He was assisted by Edwin Jobe and Joe Coles as division directors. The board of directors announced the list of active workers to be as follows:

Hal Cook, Ed Walters, Jake Overholtzer, William Caypless, Wm. M. Griswold, Irven Reynolds, Walter Herring, Phil Nash, Russell Davis, Miles Scofield, Clarence Milling, Paul Gray, Hervey Werden, Stanley Whitehead, Dr. Griffith, Ben Thorpe, J. K. Hedges, Charles Johns, Omer Prescott, H. M. Brubaker, Henry Clark, Ray Haviland, Mrs. Forbes, Mrs. C. L. Johnston, Mrs. Day, Roy Hanna, K. B. Hare, Frank Wright, Dr. J. D. Reed, William Hoogendyk, W. P. Nye, W. A. Viney, Ed Hubbard, Harry Gordon, William Warren, Ralph Crook, Frank Kendall, J. D. Fields, James L. Bogle, Asbury Longworth, Sam Stead, George Steed, Raymond Finch, Charles Samuels, Thomas Foster, C. E. Crawford, Gilbert Nigg, Frank Johnson, William Thorne, Mel Gerard, Bill Edgett, Mrs. Clark, and Mrs. Al Marshall.

The committee declares that special work above the line of duty was performed by Rev. Arthur E. Wake of the Presbyterian church, and Col. C. M. Wood, secretary of the chamber.

START IMMEDIATELY

At the Tuesday luncheon next week the chamber will outline a plan for immediate action in behalf of the community, and President Jobe is issuing a call to all members to sit in with the directors.

Night School at Covina High to Open Wednesday

Night school for the commercial department of the Covina high school begins its sessions on Wednesday evening of next week in the administration building, it was announced by school officials yesterday.

The subjects offered are bookkeeping, office practice, arithmetic, stenography, and typewriting. The students this year will find that new equipment, including new typewriters and electrically-driven posting machine, have been installed.

The wood shop also opens classes Wednesday evening, providing there are fifteen students enrolled. Instruction will begin with furniture making and lathe turning. Three new wood lathes and two lacquer spray guns have been added.

The metal shop will teach machine shop practice, forging and welding, wrought iron work, battery work, and automobile mechanism. With new machinery just installed the shop is one of the best in the schools of the county.

Woman's Club Names Program for Coming Year

The Covina Woman's club will hold its first meeting October 8th, at which time Miss Lilian Douglass will give her plans for the year. Coe Martin will furnish the program of "sopranologues" in costume.

Club members are looking forward with interest to the year's club work and many promising programs are being planned. On "Legislation day," Oct. 22, Mrs. A. J. Lawton, Los Angeles district chairman of *legislation, will talk on amendments and measures to be voted on on Nov. 6. She will be augmented by Mrs. Julia D'Zuniga, a Belgian pianist, who will give a half hour of music. On Nov. 12th the Marta Oatman players will present Captain Applejack. The Slyvan trio has been engaged* for the first meeting in December, and the children's annual party will be held December 25th.

The first meeting of the new year will be held January 14th, when N. Wing Mah will lecture on modernism in China. Frayne Williams from the University of California will be the speaker on January 28th. His subject will be "Anton Chekov, the King of Story Tellers." On that day Mrs. Henry Marshall and Mrs. Charlotte White Naftel will provide the music. Mrs. William Waller Slayden, Los Angeles district president, and Lyman Bryson of the University of California will provide the meetings for February. Elsa Van Norman, contralto, and May Robison, pianist, have been engaged for gentlemen's night. Dr. Frederick Blanchard lectures on "Fashions in Fiction" at the second April meeting, and on May 13th, W. Baron Thoe Schmartzenberg talks on the Dutch East Indies, using slides to illustrate his lecture. The last meeting on May 27th will be the annual club breakfast.

The Woman's club reminds its members who have not registered that it will be possible to register until October 6th in order to vote at the presidential election on Nov. 6th. The legislation committee is hoping for a 100 per cent vote from the club at this election.

Miss Lilian Douglass, with Mrs. Sprague, Mrs. Alice Clapp, chairman of music, Mrs. G. F. Rinehart, chairman of legislation, and Mrs. Ida B. Paige, federation news, attended the presidents' council held Tuesday at the Tuesday Afternoon club in Glendale.

Mrs. George Leonardy will attend today the first motion picture conference of the federation in Los Angeles.

VARSITY BLANKET TROPHY DISPLAYED

On display this week in the window of Whitehead's store on Citrus avenue is a big football blanket, of the kind given each year by this store to some member of the Covina high school varsity football team.

The trophy is presented each year to the team member who blocks the most punts, recognizing that it is in this kind of play that much of the success of the team rests. Last year the blanket went to Harold Chamberlain. The blanket carries the emblem of the Colts.

Business Women Open Fall Season With 6:30 Dinner

The Business and Professional Women's club held a 6:30 dinner and informal meeting Monday evening, at the Palace of Sweets. This was the opening of the club activities for the fall and winter. One of the innovations was a program budget committee, appointed by the president, Mrs. Bertha Clark, to plan a series of interesting programs for the monthly meetings.

It was decided to take over a booth at the carnival, and Mrs. Ella Patten, Mrs. Effie Ream and Virgie Wilson were appointed a committee to make plans.

The roll call was answered by incidents of vacation trips and songs were sung by Miss Tillman and Miss Pedersen. Plans are being made to have a guest party for October.

Miss Marion Mountain and Miss Ethel McNelley, delegates to the state convention held at Sequoia on the 8th, 9th, and 10th, gave a report of the meeting, declaring it the most interesting of any they had attended, the informality of the surroundings creating a fine spirit of friendliness.

Miss McNelley told of the points under discussion at the business sessions and of the pleasure trips planned by the Visalia members, the hostess club of the convention.

Southern California was honored by having Ada Margaret Brayton of Pasadena chosen state president; Grace Stoermer, Los Angeles, treasurer; Gladys Stamp, Orange club, auditor.

Last Year's High School Graduate Weds Valley Girl

The marriage of Stanley Frase to Miss Alice Dorothy Gray of San Dimas was solemnized September 5th at the home of the bride, Rev. Shelton Bissel officiating. The ceremony was performed in the lovely gardens of the bride's home just as the sun was setting.

The bride was attired in peach georgette and ecru lace and carried a shower of pink and white rosebuds. Her sister, Miss Charlsey Gray, as maid of honor, wore yellow georgette and carried a sheath of lavender asters. A wedding supper was served at the home.

The bride is a student at the Art Students' League in New York and is a member of one of the pioneer families of Los Angeles.

The groom has made his home with his parents in La Verne and for the past two or three years has been a student at the Covina high school, graduating with the class of 1927. He was accompanied during the wedding ceremony by his brother, Don Frase.

Mrs. Virginia Coffman, Miss Mae Coffman and Miss Liona Stanley are to spend today and tomorrow with friends in Elsinore.

"THE SCIENTIFIC INSECTICIDE"
VOLCK
For SCIENTIFIC PEST CONTROL
For Service Call
W. F. Swords, Covina
Phone 189-44
C. F. Roseling, Covina
Phone 212-92
CALIFORNIA SPRAY-CHEMICAL CO.

Prize Winners

Mlle. Diana, with her Oakland Six, with which she won the motor championship for women at the Monthlery Autodrom, at Paris.

West Covina

Mr. and Mrs. Flem Baker, Ray Naylor of Maywood and Mr. and Mrs. Arthur Stuckey and family were guests Sunday evening of Mr. and Mrs. W. R. Scarcy.

Mr. and Mrs. John Walters and two sons attended the national air races at Mines field Saturday afternoon.

Mr. and Mrs. O. H. Jaroch were guests Sunday of Mr. and Mrs. William Stacko in Eagle Rock.

Mrs. C. H. Wedgwood is a guest this week of Mr. and Mrs. Louis Johnson.

Mr. and Mrs. C. P. Kendall have as their house guests this week Mrs. Lucien Hubbard and daughters, Janet and Betty, of Beverly Hills.

Mrs. Woodworth of Los Angeles is spending a few weeks with Mrs. Mary Brown. Mrs. Brown is improving slowly and is able to be out of doors in her wheel chair for a short time.

Mrs. Charles Coltrin entertained at dinner Sunday in celebration of the seventy-fourth birthday of her father, H. A. Crawford. Covers were laid for ten, mostly members of the family.

E. E. Harris and Neal Morrow left this week on a trip in the east. They will visit Kansas City, St. Louis and Fort Madison and plan to be away about a month.

Miss Laura Shaver entered Pomona college this week.

Mr. and Mrs. C. J. Olson of Hollywood and Mr. and Mrs. Robert Henderson of Alhambra were guests Sunday of Mr. and Mrs. F. P. Wilson.

Mr. and Mrs. John Craddock and Mrs. Harry Craddock were dinner guests Thursday of Mr. and Mrs. H. F. Wiley.

Mr. Frank Dickerson of Long Beach was a dinner guest Friday of Mr. and Mrs. Van Buskirk.

Mrs. Grace White and son, Lawrence, of Alhambra, were guests Saturday of Mrs. C. B. Anderson. On Sunday Mrs. Anderson entertained Mrs. Mary Hilton of Los Angeles.

Mrs. D. Von der Lohe was a guest of Mr. and Mrs. Albert Stoll of Los Angeles on a trip to San Diego over Saturday and Sunday. They also visited Tia Juana and had dinner at the new Agua Caliente hotel.

Mrs. H. P. Loomis and son and daughter of San Fernando have been recent guests of Mr. and Mrs. H. F. Wiley.

Mr. and Mrs. Harold Boynton of Baldwin Park were dinner guests on Wednesday evening of Mr. and Mrs. Charles P. Kendall.

Mr. James Anderson has returned from three months' trip in the east. He visited relatives in Ohio, Virginia, Washington, Anapolis, and with John and Robert Fuss in Emmetsville, Maryland. He also stopped in Denver and visited Grand, Zion and Bryce canyons.

Miss Ethel Pratt returned this week to U. C. L. A. to resume her studies.

Mrs. Mamie Barker entertained last week Mr. and Mrs. Lou Jones of Phoenix and Mr. and Mrs. Nichols of Omaha. Sunday guests in the Barker home were Mrs. Barbara Kirk, Mr. and Mrs. Clyde Holmes, and Mrs. St. John of Long Beach.

Clyde Baldosser attended the air races at Inglewood on Sunday.

Mrs. E. E. Hartley left Tuesday for Washington and Oregon, where she will visit for two weeks. Her mother, Mrs. Mary Casad, who has been spending the summer in the north, will return with her.

Mrs. J. W. Larmer spent the day Wednesday with her son and family, Mr. and Mrs. Ervin Becker, in Long Beach.

SENIOR HI-TRI GIRLS MEET AT CITY PARK

While half of the large last-year membership of the senior Hi-Tris went out of school at graduation, there are still some thirty seniors left, which number will be augmented next week by the addition of the junior group who have become juniors at the school. Of the original group, twenty-two met Tuesday afternoon at the Covina park for their first meeting of the year. After the picnic supper, Helen Chemberlain, president, called the business session, for the outline of general plans for the year. Dorothy Estep was elected pianist, but other elections and appointments were left until the new members from the junior group would come in. Mary Weegar, the ring chairman, will submit a plan next week whereby girls desiring to work for their ring may do so, securing it by the last of the year.

The next meeting will be the coming Tuesday at the Coman ranch, where another picnic supper with a weinie bake will be a part of the welcome accorded the new girls.

MRS. BRUNJES CELEBRATES SEVENTY-NINTH BIRTHDAY

Mrs. Meta Brunjes of South Azusa avenue was the guest of honor Monday at a beautifully appointed luncheon given by her daughter, Mrs. Charles Hassheider, on Arroyo Drive. The affair was to celebrate her seventy-ninth birthday. Colors of pink and yellow were carried out in the decorations and thruout the menu. The afternoon was spent in chatting and needle work. The guests included besides the honoree, Mrs. Sena Brunjes, Miss Emma Brunjes and Mrs. Thomas Callopy of Azusa, Mrs. John Brunjes of Glendora, Mrs. William Hoogendyk, Mrs. Ted Hoogendyk, Mrs. F. H. Sowle, Mrs. Charles Coffman, Mrs. Edward Gloege, Mrs. Thomas Brunjes, Mrs. Carrie Nigg, and Miss Maud Hurst.

Mr. and Mrs. M. J. Edwards and family spent Sunday at the Carroll county (Illinois) picnic at Brookside park, Pasadena, and later visited the Southwest Museum.

PEX FEEDS
ALL-WAYS UNIFORM
San Gabriel Valley Milling Company
Caterers to Chickens
Phone 252-11

Early Days in Covina

TEN YEARS AGO

Announcing the marriage engagement of George Kerckhoff and Miss Doris Snodgrass, a luncheon of a pretty nature was given yesterday afternoon at the home of the bride-to-be on the boulevard between Covina and Irwindale.

Great man-power draft registers 393 men in the valley. Cheerful cooperation of every man marked the day of registration yesterday, when every male person between the ages of 18 and 45, not including those already registered, were entered in the books of Uncle Sam's potential army. A force of clerks work all thru the hot day (the thermometer stood close to 100 for seven hours) taking the names of their neighbors and friends, along with the names of friendly aliens.

Several people had a narrow escape from asphyxiation from cyanogen gas at the plant of the Owl Fumigation company Tuesday night, when something went wrong with the plant. Among them were Mr. and Mrs. H. M. Brubaker, the former having gone to deliver some lubricating oil. They ran into escaping gas, rendering Mr. Brubaker unconscious. His wife kept a handkerchief over her face and managed to stop the car. Employes were able to drag the helpless ones out of the zone of the escaping gas.

TWENTY-FIVE YEARS AGO

Fall term of school will commence September 14th. The high school teachers are Principal A. L. Hamilton, Miss Emily Stetson, Miss H. E. Green, Miss Anna McNair, Miss Emma Gooch, Miss Elsie Nutting, Miss Burrell.

The grammar teachers are Misses Myrta Sturtevant, Maud Parker, Pearl Barron, Dora Blanchard, Elsie Nutting, Miss Davenport, Miss Seaver, Miss Carrie Miller.

The Monday Afternoon club has secured A. B. Benton of Los Angeles to prepare plans for a new clubhouse, which it is hoped will grace the beautiful grounds presented them by Messrs. Douglass and Ruddock. Miss Emma Hawks will be president this year, filling the place of Miss Stetson, resigned.

Mr. and Mrs. E. P. Warner entertained with a family dinner at their home on Cottage Drive in honor of Mrs. Warner's father, Mr. Robert Baldridge, who on that day celebrated his 70th birthday.

At the annual business meeting of the Baptist church, W. Q. Custer was elected Sunday school superintendent for the ensuing year.

Harley Garrison, employed as boatman at Lake Tahoe during the summer, has returned to Covina.

SISTER OF COVINA MAN DIES IN LOS ANGELES

The funeral of Mrs. Ora Parish of Beverly Hills, a sister of Hal Cook of Covina, was held Monday afternoon, with interment at Forest Lawn cemetery. Mrs. Parish died on the 15th at the White Memorial hospital, of typhoid pneumonia, after an illness of ten days.

Mrs. Parish is survived by her husband and three sons and her father, Mr. J. A. Cook. She was a frequent visitor in Covina, where she had a wide circle of acquaintance.

CARD OF THANKS

We wish to thank our friends for their sympathy and kindness during the illness and after the death of our beloved husband and father.

Mrs. Frank Stout,
Mr. Rodman Stout,
Mr. and Mrs. Henry Brandon,
Mr. and Mrs. Harold Houser.

FORMER COVINA MAN ACCEPTS PROFESSORSHIP

Clarence Hodges, son of Mr. and Mrs. J. R. Hodges, has accepted a call to Temple university, Philadelphia, as instructor of physics. Mr. Hodges took post-graduate work under Professor Millikan at the California School of Technology last year, as well as being instructor. He received his degree of Ph.D. at "Cal-Tech."

Temple university is one of the large schools of the east, having an enrollment of six thousand students.

TO COVINA MERCHANTS

In order to properly regulate purchases by children of the Masonic Home, local merchants are asked not to furnish goods to any of our children except upon written order from our office. MASONIC HOME,
It J. M. Downen, Supt.

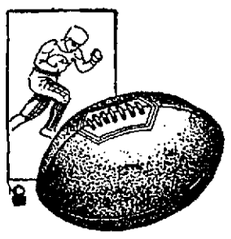
The Touchdown
The Covina Valley Tailoring Co. announces a new line of corduroys called THE TOUCHDOWN for the high school students.
We have now on display a new line of fall fabrics
COVINA VALLEY TAILORING CO.
224 N. Citrus Ave., Covina Phone 146-42

R. A. Tiernan Typewriter Co., Inc.
Third & Thomas Streets, Pomona, Cal.
Telephone 1176
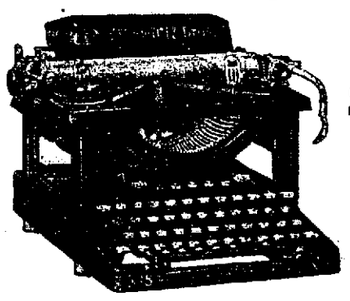
Sold : Rented
Repaired
OPEN SATURDAY TILL 9

BEVERLY SCHOOL FOR BOYS
"For SONS of DISCERNING PARENTS"
DAY and BOARDING — Sixth Grade through High School — Scholarship and School Sports Equitably Blended — Obtain Annual Catalogue.
368 S. VIRGIL AVE., Los Angeles Tel. DU 1456

Women 15 to 50 may earn board, room and $10 to $25 a month while preparing for business. Positions gtd. Splendid opportunity. Write NOW. Calif. Commercial College, 2711 W. 6 Street, Los Angeles.

The two big hits of today

The New Six "65"
Four-Door Sedan
$895
COUPE • $875
FREELY acknowledged as the most astonishing motor car ever placed before the public *at less than twelve hundred dollars!* Powerful, you say? Powerful is right! It darts up and over the hard-pull hills with whirlwind ease. Handles like a dream in traffic. And does a good 65 and more if you open the throttle. Just see it! Just drive it!
A New Big Six Four-Door Sedan . $1525

The New Royal Eight "75"
Two-Door Sedan
$1295
FOUR-DOOR SEDAN • $1395
A BEAUTIFUL, beautiful motor car. 118-inch wheelbase. Cradled low to the road. Alive with zip, zest and stamina. *Smooth* as eiderdown. *S-w-i-f-t* as a thought—75 miles an hour, and more. Westinghouse Vacuum Brakes. "One Shot" centralized chassis lubrication. Come see, come drive, compare.
A New Royal Eight "85" Four-Door Sedan $1795

All Prices f. o. b. Factory
CHANDLER-CLEVELAND MOTORS CORPORATION
CLEVELAND, OHIO

A. E. Harnish & Son
302 North Citrus Avenue Covina, California
CHANDLER

The NEW BUICK is the NEW STYLE

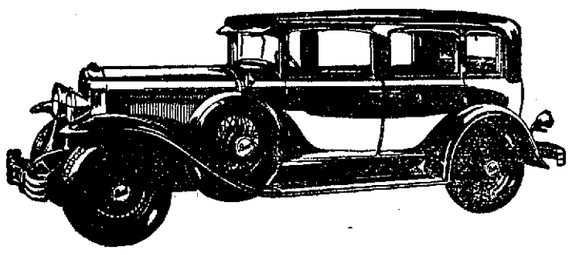

A triumph in individual beauty ... a refreshing and radical departure *from* the tiresome commonplace ... a new style, a richer style, a more alluring style than the world has ever known!

THE SILVER ANNIVERSARY BUICK
With Masterpiece Bodies by Fisher

Only one completely new motor car style in the past twenty-four months—only one truly original and beautiful development in body design—and, as the whole world realizes, it is the Silver Anniversary Buick with Masterpiece Bodies by Fisher!

Here is an entirely new scheme of body lines and contours—arresting new color combinations—matchless new interiors—new appointments of comfort and convenience unapproached by any other automobile of the day!

Here is a true distinction wedded to genuine good taste. Here is a new style—a richer style—a more alluring style—than the motor world has ever known. And here, too, is tremendous increase in power, in flexibility, in responsiveness—so outstanding as to amaze even those motorists who have long been familiar with Buick's superior performance.

That is why America is according the Silver Anniversary Buick the most enthusiastic reception ever enjoyed by any fine car. That is why this beautiful new Buick has already become a countrywide vogue!

IRVEN G. REYNOLDS
Buick Distributor
Citrus and Badillo Covina, Calif.

When better automobiles are built, Buick will build them

"You can get it at the Ranchers"

RAMCO

MACHINE SHOP
DEMING SPRAY RIGS
DEMING PUMPS
SUPPLY STORE
FARM IMPLEMENTS
"Genuine Automotive Service Parts
Quick-as-Wink Hose Couplings
GAS ENGINES
Water Supply Goods
Electric Meters, Etc.

RANCHERS' MFG. CO.
236-246 West Third St., Pomona
521 East "A" St., Ontario

PIGGLY WIGGLY

SPECIAL VALUES

MILK LIBBY'S or ALPINE— Tall Can **8c**
Limit 6 Cans—On Sale Friday and Saturday Only

COFFEE Newmark's Highgrade— Per Pound **48c**
On Sale Friday and Saturday Only

MALT SYRUP GOLD MEDAL— 2½-lb. Can **55c**
Highest Quality Guaranteed—Friday and Saturday Only

FIGS PLANADA FIGS IN SYRUP— 18-oz. Cans — 2 For **35c**
On Sale Sept. 21st to Sept. 27th Incl.

FRUIT SALAD DEL MONTE— No. 2 Can **23c**
On Sale Sept. 21st to Sept. 27th Incl.

SPECIAL DEAL
On Sale Beginning Monday, Sept. 24th

1 Lge. Pkg. White King Machine Soap
5 Bars White King Laundry Soap
2 Bars Mission Bell Toilet Soap
1 Genuine Haircloth Ironing Board Pad, with Cover

A $2.34 Value— All For **$1.49**

Fruit and Vegetable Department

BANANAS, 5 lbs. for 25c
Seedless Grapes, 6 lbs. for 15c
Idaho Jonathan Apples, 4 lbs. for 25c
Italian Prunes, 4 lbs. for 25c
Fancy Sweet Potatoes, 5 lbs. for 25c

PIGGLY WIGGLY

RALPH McKENNA, Manager
205 No. Citrus Ave. COVINA

LOCALS

Music lessons on Hawaiian steel guitar, regular guitar and ukulele. Mrs. Walter Gilmore, phone 216-11. 9-28p

—o—

Mr. and Mrs. Thomas Traweek, Mr. and Mrs. Clyde Batchelder and baby, and Mr. and Mrs. Jay Pitzer and daughter were guests of Pasadena friends at a picnic luncheon at the Brookside park on Sunday.

—o—

Howard Bull returned Sunday from a six weeks' trip to New York, Washington and other eastern points. Mr. Bull enters the University of Southern California again this week.

—o—

Mr. and Mrs. Robert Broadwell are to be guests this week-end in the home of Mr. and Mrs. H. B. Harris in Glendale.

—o—

Mr. and Mrs. Miles Scofield and Mrs. F. G. Bleecker went into Los Angeles Sunday to meet an old friend from Chicago, Dr. Charles Storer.

—o—

Mr. and Mrs. Sidney Ashton were guests over the week-end of Mr. and Mrs. Bryan Cone in Saugus. Mr. Cone and Mr. Ashton went deer hunting Sunday.

—o—

Mr. and Mrs. S. N. Benton were guests over the week-end of Mr. and Mrs. Ray Booth in Pomona.

—o—

Mr. C. C. Dennie of Rochester, New York, was a guest on Monday in the home of Mr. and Mrs. J. D. Bixby, Sr.

—o—

Mr. and Mrs. Don Larwood and son, Tommy, of Pasadena, were dinner guests Sunday of Mr. and Mrs. C. H. Beattie.

—o—

Try Hank's Barber Shop, 234 N. Citrus avenue. Care of women's and children's hair a specialty. tf

—o—

Mr. and Mrs. Charles Beagle were guests over the week-end of Dr. and Mrs. Charles Prather Beagle in Los Angeles. Dr. and Mrs. Beagle will be guests over Saturday and Sunday in the Beagle home here.

—o—

Mr. and Mrs. Stanley Kargus of Los Angeles were guests Friday evening in the home of Mr. and Mrs. J. W. Beardsley.

—o—

Mr. and Mrs. Ted Hoogendyk attended "The Desert Song" in Los Angeles Sunday evening.

—o—

Miss Fannie Mae Beardsley was a week-end guest of her cousin, Miss Ruth Costello, in Glendora.

—o—

Mr. and Mrs. J. L. Barklow had as their guests last week Mrs. Barklow's mother, Mrs. Annie L. Reese of Selma, and a sister and husband, Mr. and Mrs. Aldrich Erickson, and a cousin, Clarence Olds of Kingsburg, Oregon. They spent the week-end at Hermosa Beach.

—o—

Mr. and Mrs. R. B. Barnes and daughter, Viola, spent Sunday with Mr. and Mrs. John Haynes in Ontario.

—o—

Mrs. J. A. Beardsley and two children spent the week-end with Mrs. W. L. Stewart in San Bernardino.

—o—

Miss Maude Holloway, who has been the house guest of her cousin, Miss Illie Stanton, for a month, returned on Wednesday of last week for her home in Kansas City. While there, Miss Holloway visited with several cousins and their families.

—o—

Mr. and Mrs. J. R. Hodges and their son, Mr. James G. Hodges, attended a family picnic at Long Beach last Sunday, given in honor of a cousin, Mrs. Carl Gerson of Bakersfield.

—o—

Mr. and Mrs. C. E. Rumley and Mr. and Mrs. Wright Overcash spent last Sunday at San Clemente, making the trip by automobile.

—o—

Mrs. Esther L. Hoerdler, accompanied by her small daughter, Patsy Ruth, arrived home Wednesday from Lake Tahoe in time to resume her teaching. Mr. Hoerdler brought them down by automobile, returning for a short time to the resort.

—o—

Mrs. Arlie Pascoe and daughter, Mrs. Rand of Leona valley, were guests Sunday of Mr. and Mrs. D. B. Roscoe.

—o—

Mrs. D. J. Pitzer entertained Friday afternoon at her home in Lark Ellen boulevard. The guests were greeted by their hostess in the garden, where the ladies who preferred to visit spent the afternoon. Eight bridge tables were laid in the house, and as a result of an afternoon's playing Mrs. Joe Wilke was awarded first prize and Mrs. W. L. Ferguson, second. Consolation prizes, in the shape of fancy powder puffs, were awarded the low score at each table. Dainty refreshments were served at tables set on the lawn.

—o—

Mr. and Mrs. A. Kouns of Baldwin Park entertained Saturday evening with a bridge party to which a number of Covina people were bidden. Prizes were awarded Mrs. Herbert Casey, Mr. Cadwalter, Mrs. Cullen Motter, and Mr. W. T. Haynes. The guests included Mr. and Mrs. George Haynes, Mr. and Mrs. Cullen Motter, Mr. and Mrs. W. T. Haynes, Mr. and Mrs. Herbert Casey of West Covina, and Mr. and Mrs. Cadwalter of Ontario.

—o—

Mrs. Mary Heath and Mr. Joe Heath of Los Angeles and Miss Vonda Rich of Huntington Park were guests Sunday of Mr. and Mrs. J. M. Stanton.

—o—

Miss Lucile Gloege, who is spending a month's vacation in the east, is a guest in the home of Lieutenant and Mrs. Wilbur Nye, at Fort Bragg.

H. H. Scott, piano tuner. Knabe, Mason, Hamlin, Ampica factory credentials. Phone 644-41. tf

—o—

Mr. and Mrs. B. A. Guthe of Long Beach, Captain Hanson and Mr. and Mrs. H. Jensen of San Francisco were guests Sunday of Mr. and Mrs. E. D. Barry.

—o—

Misses Mary and Viva Strauss of Los Angeles have been guests of their sister, Mrs. D. B. Roscoe, leaving Tuesday to visit in their old home in Texas.

—o—

Mrs. W. T. Haynes was a luncheon guest Thursday in the home of Mrs. Walter Gildert in Ontario.

—o—

Mrs. George Hately entertained last Thursday with a luncheon complimenting her house guest, Mrs. Haven of New York. The guests included Mrs. Hately and Miss Hately of Pasadena, Miss Russ of Orange county, Mrs. H. T. Tipcomb of New York, and Mrs. James Hobbs of San Dimas.

—o—

Mrs. P. W. Howard of College street was one of the ladies to serve at a luncheon given by the social order of "Beaucant," the assembly of the Knights Templar, in Hollywood, Thursday.

—o—

Blue Monday, no more! Ask for demonstration of electric washing machine. Costs you nothing and will help you decide which to buy. Stead Electric Shop, phone 216-71. tf

—o—

Mr. and Mrs. George Simeonoff spent Sunday with friends in Pomona.

—o—

Mr. and Mrs. B. V. Randack spent Sunday with Mr. and Mrs. Art French in Eagle Rock.

—o—

Mr. and Mrs. Irven G. Reynolds and family have returned from an outing at Balboa island. Mr. and Mrs. J. D. Fields and Mr. and Mrs. Herbert Milliken were their guests over the week-end.

—o—

Elvin Stanton has been home this week from his work at Loma Linda and the Methodist hospital, to undergo an operation for the removal of tonsils.

—o—

Mr. and Mrs. J. H. Boal attended the national air races at Mines field Sunday.

—o—

Miss Dorothy Warner returned this week to her studies in the University of Southern California. Miss Warner will live at the Phi Mu sorority house.

—o—

Miss Elizabeth Whitcomb of Los Angeles has been a guest this week of Dr. and Mrs. G. D. Jennings. On Saturday evening Mrs. Jennings entertained six friends at dinner complimenting Miss Whitcomb.

last call

Santa Fe

back east

Excursion tickets

September 30th final sale date for reduced round trip fares to Eastern points
***Start* any day this month—return limit Oct. 31st**

The Grand Canyon National Park is at its best and the Pullmans take you to the rim and wait for you.

The Indian-detour will be at the height of attraction and comfort.

Santa Fe Ticket Offices and Travel Bureaux

R. C. Short, Passenger and Frt. Agt.
261 S. Thomas St. Phone 1197
POMONA, CAL.

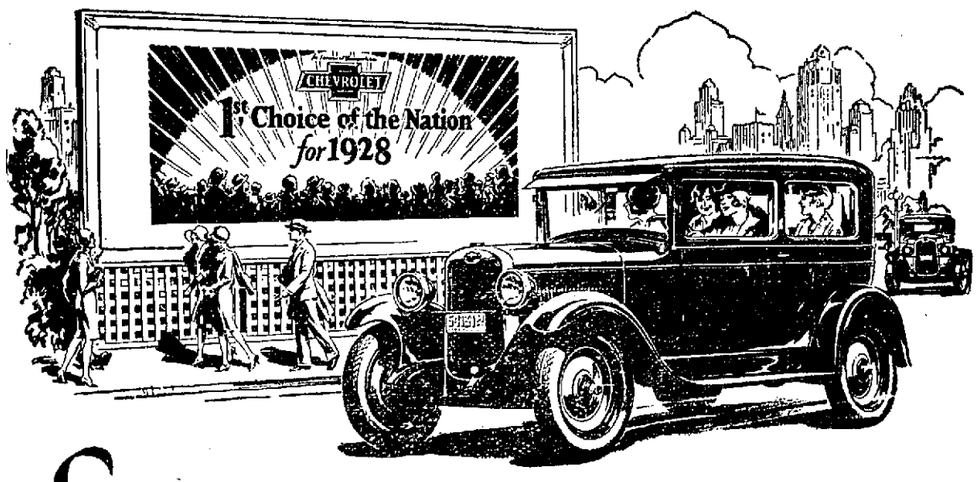

Scoring the Year's Greatest Success

—because of Distinctive Beauty Thrilling Performance *and* Amazing Economy

Bigger and Better

The COACH **$585**
The Touring or Roadster $495
The Coupe $595
The 4-door Sedan $675
The Convertible Sport Cabriolet $695
The Imperial Landau $715
Utility Truck (Chassis Only) $520
Light Delivery (Chassis Only) $375
All prices f. o. b. Flint Michigan

Week after week and month after month the Bigger and Better Chevrolet has swept on to greater and greater heights of popularity—until to-day it stands acknowledged everywhere as first choice of the nation for 1928!

Never has any Chevrolet enjoyed such overwhelming public acceptance—for never has any low-priced car provided such an outstanding combination of distinctive beauty, thrilling performance and amazing economy!

Its beautiful bodies by Fisher—long, low and racy, and finished in colors that reveal to-day's mode for smartness and individuality—are far in advance of accepted standards in the field of low-priced cars. Inside and out they prove anew that Fisher craftsmanship is a thing apart.

But Chevrolet performance is no less impressive than Chevrolet beauty and style. Never before was a low-priced car so easy to handle—for the steering mechanism is fitted with ball bearings throughout . . . the clutch and gear-shift lever respond to the slightest touch . . . and big non-locking 4-wheel brakes give a measure of braking control that is more than equal to every occasion.

Come in and see the car that has won the approval of more than three-quarters of a million buyers since January 1st. Learn for yourself why it is scoring the greatest success of this great automotive year!

G. GRAHAM BAILEY
Open evenings and Sunday Morning
Phone 112-51 Covina, Calif.

QUALITY AT LOW COST

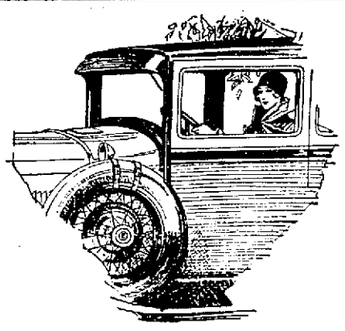

The Dictator
Traveled 5000 Miles
in 4751 Minutes—
A Record For Cars Priced
Under $1400
It has Speed, Stamina and Style—
Also, Studebaker's Exclusive
Ball Bearing Spring Shackles—
Where Can You Match It
at $1185!
f. o. b. factory

ELSBERY REYNOLDS, JR., Inc.
Studebaker Distributors
POMONA ONTARIO COVINA

STUDEBAKER
The Great Independent

WHAT HAS CIRCULATION TO DO WITH ADVERTISING?

Here's the answer to the question—

WHY—
do stores display their goods in the windows instead of merely displaying them inside?
BECAUSE—
more people pass outside the stores than inside.

Circulation

WHY—
does a store on Citrus avenue command a higher rent than one in the residence section?
BECAUSE—
more people pass Citrus avenue than they do any named residential section.

Circulation

WHY—
does an advertisement in the Covina Argus bring better results?
BECAUSE—
it is a newspaper that is read with interest.

Circulation

IN ORDER—
to get results your advertisement must be READ.
The more people who read it the more chances it has to get results.

THEREFORE—
when you advertise your business it is "good business" to use the Covina Argus.

IT IS READ

REGISTRATION BOOKS TO CLOSE SIXTH OF OCTOBER

October 6th is the last date to register for presidential election. All changes of precincts must be taken care of. All citizens over 21 years of age who will have been in the state a year, county 90 days, and precinct 30 days, by October 6th may register.

Change of precinct after October 6th only entitles voter to poll in his registration. Absent voter's ballots may be obtained from county clerk or registrar of voters.

Voters may register with Mrs. Mary Forbes, 208 Citrus avenue, or with Mrs. C. E. Rumley, 110 Citrus avenue.

PROGRAM ARRANGED FOR CITY PLANNERS

The program arranged for the luncheon given to the Association of City Planners of Los Angeles county on Saturday, October 13, at the Masonic temple will include an address on the state parks bond issue by Winfield Scott of San Francisco, and an address on the constitutional amendment extending the right of eminent domain by C. J. S. Williamson of Los Angeles. A local program will be included. The luncheon is to be served by the ladies of the Eastern Star.

HIGH SCHOOL GIRLS' LEAGUE PLANS SUCCESSFUL YEAR

Under the leadership of Mary Weegar, the high school Girls' League hopes to have a successful year. The executive committee, consisting of the president and Margaret McClain, vice-president; Ada Tappendorf, secretary; Adella Hayes, treasurer; Dorothy Estep, chairman of the uniform committee; Annabelle Hurst, chairman of the welfare committee; Norma Larick, chairman of the candy committee; Lucille Calhoun, chairman of the refreshment committee; Glenice Evans, chairman of social committee, and Margaret McClain, chairman of the program committee, has been appointed and the girls have made their plans for the year's work.

Another way for a girl to keep her youth is not to introduce him to her girl friends.

Picked To Lead Million In Stock At County Fair

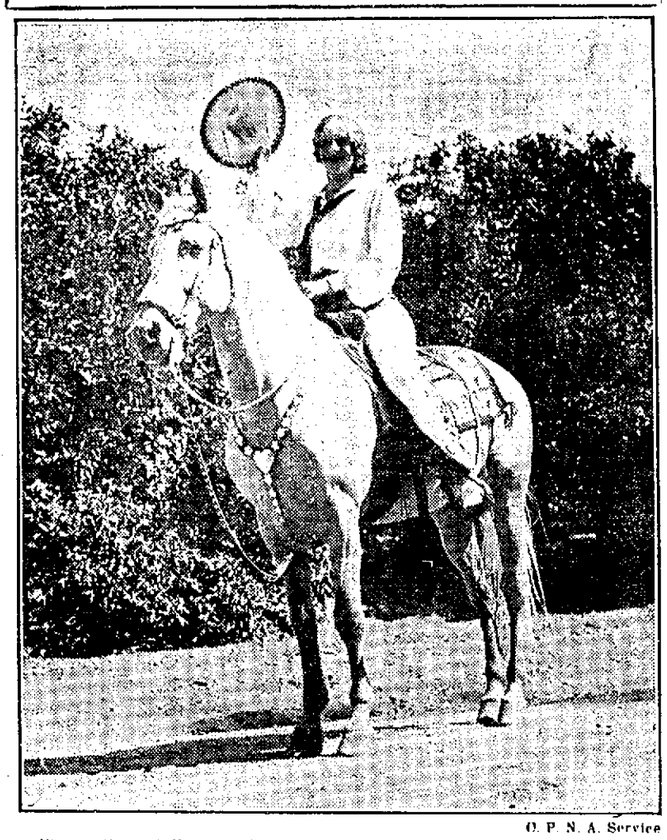

O. P. N. A. Service

The million dollar stock parade which will feature the big Sunday program at Los Angeles County Fair on September 23rd will be led by Miss Evelyn Smith, of Sierra Madre, one of the most accomplished young horsewomen of the Southland. She will ride one of her beautiful Palomeno horses.

Opening Tuesday morning in a blaze of glory, the seventh and greatest Los Angeles county fair is now in full swing, with attendance records of previous years being broken.

True to expectations, Wednesday brot a mighty throng of visitors, including hundreds from Long Beach and that entire section, for it was Long Beach day. It was also Pomona day, and business houses closed their doors at noon in order to give employes plenty of opportunity to see the big exposition.

Particular attention is being attracted by the magnificent feature displays entered by El Dorado county, San Bernardino chamber of commerce, Los Angeles chamber of commerce, San Dimas chamber of commerce and Hobbs-Gregg nursery of the same place, Covina chamber of commerce, La Verne chamber of commerce, Orange county, San Joaquin county, Victor valley, Armstrong nursery, Escondido, Azusa, Glendora, Puente, El Monte, Pasadena Tournament of Roses, La Verne Fruit Growers' Exchange, Ontario, Mendocino county, and many others.

General interest centers today (Friday) at the fair, when Governor C. C. Young and members of his staff, with prominent state officials, will pay an official visit to the fair. At that time also directors of Los Angeles chamber of commerce will be special guests of the fair.

The fair will close Sunday night following the million dollar stock parade and drill by prize Legion drum corps of California.

JUNIOR LIONS INSTALL NEW STAFF OF OFFICERS

A new staff of officers was installed Thursday night of last week to guide the destiny of the Covina Junior Lions. Senior Lion Edwin Jobe was the installation speaker and his talk to the incoming officers made them fully realize their responsibilities.

Hollie Martin, last year's second vice, is the new president, with Carrol Robertson assisting him as first vice. Erwin Gates is the second vice-president, while Dave Bisbee and George Anderson hlod secretary and treasurer positions. Nelse Armel was re-elected as tail-twister, while Bill Dredge takes on the job of lion tamer. Art Knorr is the new song leader, while Al Timmons and Alan McClain fill positions on the board of directors.

Gail Jobe, Dean Shively, Leslie Frost and Bill Duncan were elected to membership and will be heartily received at the next meeting with handshakes and paddles.

"Do you act toward your wife as you did before you married her?"

"Exactly. I remember just how I used to act when I first fell in love with her. I used to lean over the fence in front of her house and gaze at her shadow on the curtain, afraid to go in. And I act just the same way now."

Detour Makes Difference

She: "Men are all alike—whatever you say to them goes in one ear and out of the other."

He: "And what is said to a woman goes in one ear and out at the mouth."

IT'S NO JOKE

It was a wise cracker who declared: "It takes a Scotchman a long time to reach a givin' point. They poke a lot of fun at the thrifty Scotchmen.

But it is better to be considered "close" and have funds at the bank than to be known as a good fellow—yet "broke." To be sure, the Scotch are a saving people. They are frugal and industrious, two habits those people who poke fun at them might well adopt. Start a bank account. It is no joke to be broke.

Covina National Bank

Dr. J. D. Reed, Pres. J. H. Coolman, Vice-Pres.
V. O. English, Cashier

MEMBER FEDERAL RESERVE SYSTEM

The Covina Argus, $2 a year—and Worth It

Humpty Dumpty

"COMPLETE FOOD STORES"

Humpty Dumpty's real vocation in life has been to make children happy, his ideas are changing with the world and now his endeavor is to make all happy by consistent low prices and service.

Kellogg's CORN FLAKES Large Package 3 for 20c

Kellogg's PEP Large Package 2 for 19c

Kellogg's Breakfast foods make a palatable breakfast with fresh fruits.

CALO 15c Per Can PERFECTLY BALANCED DOG FOOD

Apure, olive oil soap. Unscented! Guaranteed 100% vegetable oil content. Doña CASTILE 3 bars 23c FREE — One Can Light House Cleanser with each purchase

DEL MONTE Seedless Raisins 15 oz. Pkg. 2 for 15c Del Monte Quality

Gold Dust Large Package 29c From spotless town.

B & M Corn — Packed in Maine No. 1 Can 3 for 25c

Prices effective Grocery Dept. — Sept. 21, 22, 24

DREDGE'S
COVINA VALLEY MARKET

Loin Pork Roast.....32c lb.
Bacon Squares.....20c lb.
Shoulder Veal Roasts.....25c lb.
Eastern Bacon.....32c lb.
No. 1 Steer Pot Roasts.....22c lb.
Cudahy's Puritan Ham, 8-10 lb....35c lb.

HAL COOK
Covina's Green Goods Grocer

Northern Spuds.....13 lbs. for 25c
Bellefleur Apples.....12 lbs. for 25c
Jersey Sweet Spuds.....5 lbs. for 25c

DREDGE'S
COVINA VALLEY BAKERY

Date Nut Bread.....12c loaf
Honey Cream Cup Cakes..2 doz. for 25c
8-in. Size Orange Layer Cake.....40c

MANY of your friends and acquaintances have already installed Majestic All Electric Radios in their homes...some of your neighbors have probably been numbered among the thousands of radio enthusiasts who have purchased, from Southern California radio dealers, more than 70 carloads of Majestic radios in less than 90 days.

Ask your neighbor what he thinks of *his* Majestic. He'll tell you more nice things about this sensational radio value in a few moments than we could bring home to you in a whole series of advertisements. We suggest that you **Ask your neighbor** because in that way you'll get a real, honest opinion from someone who knows what Majestic radio will do ...who has heard its true-to-life tone qualities...who can appreciate the beauty of Majestic cabinets...who has operated the receiver and knows what the efficient seven tube Majestic offers in the way of genuine radio performance.

Your neighbor has no ax to grind. When he tells you that the beautiful Majestic cabinets will add distinction to the appointments of any home you can believe him. When he enthuses over the selectivity of Majestic radio you'll *know* that Majestic tunes sharply. When he assures you that his Majestic All Electric Radio has built in to its cabinet a Dynamic Power Speaker that reproduces every note in the musical scale with amazing fidelity of tone you'll be enthusiastic too.. you'll want to hear Majestic with your own ears.

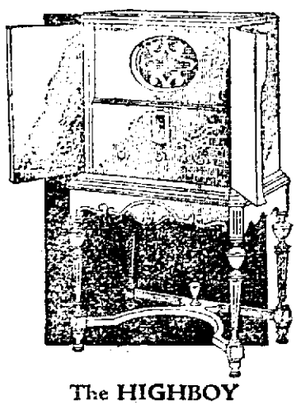

The HIGHBOY
Walnut paneled cabinet. Seven tubes with eighth rectifier tube. Built-in Dynamic Power Speaker. Light socket operated.
$213 complete

And...when your neighbor tells you that Majestic actually sells for nearly $200 less than radio receivers of comparable quality you'll know why he is enthusiastic about his purchase. Everyone who owns a Majestic ... everyone who has heard it and admired its splendid tone qualities will bear out the recommendations of your friends. **Ask your neighbor** about Majestic...he KNOWS...he will give you an honest, unbiased opinion.

GRIGSBY-GRUNOW COMPANY
Chicago, Illinois

UNGAR & WATSON, Inc.
Southern California Wholesale Distributor
1363½ South Figueroa Street
Los Angeles

If you do not care to bother your neighbor to hear his Majestic, any of the dealers whose names appear below will gladly, and without obligation, demonstrate Majestic in your own home

HAROLD R. HOUSER
117 West College Street Covina, California

1928 Super-Lubrication
A STANDARD OIL PRODUCT

LOCALS

For quick service on plumbing and plumbing repairs, call 213-63. W. S. Sides. tf

Dinner guests Sunday in the home of Mr. and Mrs. Harold Potter were Mrs. Trask Gant, and daughter, Betty Lou, and Mrs. Jessie Flick.

Ted Coman and his mother enjoyed a day at the air races last week, meeting there Dick Van Vliet, an old-time friend.

Mr. and Mrs. J. C. Pearson have as their house guest this week Mrs. A. H. Cope of Pasadena.

A few summer dresses left to go at half price. Elite Millinery and Apparel Shop. 1t

Mr. and Mrs. George Morter returned Sunday from Redondo, where they spent last week, hoping to benefit Mr. Morter's health.

Dr. and Mrs. W. P. Magan and children were guests Sunday of Mr. and Mrs. Frank Crook at Balboa.

Miss Gene McClain is teaching at Arlington this year.

Mr. and Mrs. Oscar Miller had as their guest on Sunday Mr. Miller's nephew, Max Miller, of Los Angeles, recently of Blue Rapids, Kansas.

Call Stead Electric Shop, 216-71. Repairs, construction, fixtures, appliances, radios. tf

Mr. and Mrs. Roy Dowd and family of Fontana were guests Sunday in the home of Mr. and Mrs. F. B. Hurd.

Mrs. M. G. Gradler and her guest, Mrs. Edna Avery, attended the air races at Mines Field Friday.

Mr. and Mrs. R. A. Goodell were guests Sunday in the home of Mr. and Mrs. Fehrensen in Los Angeles.

Rev. and Mrs. A. Goetze entertained over the week-end Mr. and Mrs. Edward Headstrum of Hollywood. This week-end Mr. and Mrs. Ferguson are to be the guests of Mr. and Mrs. Bob Garland in Hollywood.

Miss Jewel Bennett left last week to resume her studies at Principia college at St. Louis, after spending the summer with her mother, Mrs. W. W. Bennett of West Center street.

Mrs. M. G. Gradler spent Saturday and Sunday at Balboa.

For all kinds of notary public work, large assortment of blanks on hand, see Wm. B. Thorne, notary public, old National Bank Building Covina. Phone 107-83. tf

Alfred Coe, of the A. B. C. Sho-Card company of Los Angeles was a week-end visitor at the Coman home, where he lived for several years and which is still "home" to him.

Mr. and Mrs. J. E. Ricketts returned the last of the week from a vacation spent at Berkeley and Carmel. They were joined at Carmel by their daughter, Miss Constance Ricketts, who spent two weeks with them.

Mr. and Mrs. A. D. Ream were guests Sunday in the home of Mr. and Mrs. Ray Coltrin in Huntington Park.

Mr. and Mrs. Thomas Thorkelson are entertaining tomorrow evening with a dinner party, the guests to include Mr. and Mrs. George Merickle and daughter, Gladys, Mr. and Mrs. Thomas Peterson, Mr. Baron Steuber of Los Angeles, and Mr. Ben Ford of Hollywood.

Order cut flowers, baskets, floral designs. Stead Electric Shop. Telephone 216-71. tf

Mr. and Mrs. Harold Potter were guests last week of Mr. and Mrs. C. W. Potter in Long Beach.

Mr. and Mrs. W. L. Ferguson were guests Tuesday evening of Mr. and Mrs. Fred Westrum at the Orpheum theater in Los Angeles.

Mr. and Mrs. A. R. Eastwood and son, Rolland, of Arcadia and Mrs. Evans of Monrovia were guests Friday evening for a swim and weinie roast at the home of Mr. and Mrs. H. N. Dickinson.

Mr. and Mrs. C. W. Potter returned Tuesday evening from Long Beach, where they have been spending the past month.

Mrs. J. H. Lindley returned Wednesday from a visit of two weeks at Lake Arrowhead, as the guest of Mrs. A. J. Stadler of Los Angeles.

Miss Sarah Meek has resumed her second-year studies at the University of California at Los Angeles.

Will give mother's care to small children during the day. 332 Front St. 9-21p

COVINA SHOE STORE
141 N. Citrus Avenue
George Simeonoff, Prop.

We have installed the latest machinery, therefore are in a position to do the best kind of shoe re-building.

All work guaranteed. Prices are right, even cheaper than elsewhere, according to the materials we use. Give us a trial. tf

Mr. and Mrs. S. A. Stowell, who recently returned from the beach, have gone to Wrightwood, in the San Bernardino mountains, for a short time.

Mr. and Mrs. Grant Chapman entertained the former's mother, Mrs. F. M. Chapman, for dinner at the Mountain Meadows club last Sunday. The afternoon was spent at the Kellogg ranch, as guests of Mrs. Williamson.

After a summer vacation spent at home, Ted Coman left yesterday for his junior year at Oregon State college, driving up and planning to spend a day at Berkeley, visiting Emp Knorr and Allen Austin, students at the state university.

THE BAPTIST CHURCH cordially invites you to special services Sunday morning in celebration of its refinished auditorium. 1t

Mrs. Bertha Benn, former proprietor of the Covina Book and Art shop, is expected to arrive in Covina this week. Mrs. Benn has spent the summer with her family in Connecticut, retaining, however, her residence on Orange street.

Mrs. Emily Costello, owner of the Emily shop, who has occupied Mrs. Bertha Benn's home during the summer, has taken an apartment at No. 159 Italia street.

Mrs. Ella Bonner has accepted a position as house mother of a fraternity at the University of California at Los Angeles and located on Normandie street.

Mrs. O. C. Willoughby, Mrs. Alice Burpee and Mrs. Gladys Johnson are house guests this week of Mrs. Claude Elliott at the Elliott cottage at Balboa. On Wednesday Mrs. Elliott entertained the Bebekah Bridge club at the beach.

HAVE YOUR BROKEN FURNITURE REPAIRED AND REFINISHED LIKE NEW. SEE DOBSON, 534 HOWARD ST. tf

Mrs. John Ott (Hallie Dormer) of Santa Ana is a guest this week of her sisters, Mrs. Martin Hohman and Mrs. Zeb Ames.

Mrs. F. D. Tucker of Azusa is entertaining this (Friday) evening with a miscellaneous shower for her sister, Miss Marie Pierce, whose marriage to Mr. Glen Matney, formerly of Covina, has been announced for the 30th inst. Twenty friends will be present, including Mrs. John Turner of San Diego, a sister of Mr. Matney, and Mrs. W. N. Wright of Pomona, his mother.

For plumbing and plumbing repairs call 198-82. G. R. Anderson, 407 N. First St. tf

Mrs. M. H. Smythe and Mrs. C. A. Timmons are spending this week at Laguna Beach.

Death occurred of Mrs. Irene Ostrander, formerly a resident of Covina, but recently of Porterville, on Wednesday afternoon, at the home of her daughter, Mrs. George Cole, in Azusa. The funeral services will be held tomorrow (Saturday) morning at 10 o'clock at the Covina Christian church, with interment in Oakdale cemetery.

Mr. and Mrs. Leon McClellan and two children and Mr. and Mrs. C. F. Diggs and daughter were guests last week of Mr. and Mrs. John McCune at their summer home at San Clemente. Tuesday Mrs. McClellan and Mrs. Diggs were guests of Mrs. McCune at the San Clemente Woman's club.

Kayser slipper-heel hose, formerly sold at $1.65, now regular $1.50 per pair. Elite Millinery and Apparel Shop. 1t

Mr. and Mrs. Costel and daughter of La Verne were visitors at the home of Mr. and Mrs. J. M. Pearson on West Badillo street, last Sunday.

Mr. George J. Wheat, who has come to Covina as salesman for the Southern California Edison company, is residing in the Bales house on East College street.

Leet Wine this week entered California Christian college for the second year.

A few summer dresses left to go at half price. Elite Millinery and Apparel Shop. 1t

Mr. and Mrs. E. F. Bell spent Wednesday in Long Beach.

Mrs. Lloyd Welday and her two children, and her mother, Mrs. Chas. Mendenhall and sisters, Mrs. J. Hall and Mrs. Dave Ratzlaff, left Thursday morning by auto for a visit in their old home in Kansas, expecting to be away about two months.

Mrs. E. F. Bell entertained seven friends from Anaheim at luncheon on Friday of last week. The guests arrived dressed in ridiculous costume and spent the day informally at the beautiful ranch home on Arroyo Drive. In the party were Mrs. John Ritchie, Mrs. George Day, Mrs. Fred Baker, Mrs. George Baker, Mrs. Carlon, Mrs. Moat, and Mrs. Clay.

Mr. and Mrs. W. E. Warren and daughter of Los Angeles were dinner guests of Dr. and Mrs. Russell F. Thrapp last Friday.

Two babies were born at the Covina hospital last week—to Mrs. J. F. Hoard, on the 15th, a son, and to Mrs. L. Godwin, on the 14th, a daughter.

Kayser slipper-heel hose, formerly sold at $1.65, now regular $1.50 per pair. Elite Millinery and Apparel Shop. 1t

Mrs. Francis Stanton of Los Angeles was a guest last Friday of her husband's parents, Mr. and Mrs. P. E. Stanton. Mrs. Stanton resumed her student work as a senior at California Christian college this week.

Rosemonde Joyzelle, Friday night, October 12. Reserve the date. 1tp

Mr. and Mrs. Wesley Leighton have been the recipients of a number of social affairs prior to their return to their home in Cambridge, after spending the summer months in Covina and at the beaches. On Tuesday they were guests of friends in Los Angeles and at a dinner party in the evening in Pasadena. They are leaving for the east today.

Mr. and Mrs. A. W. Feist have as their guest for a few days this week Mrs. Feist's mother, Mrs. Leebrick of Pasadena.

Mrs. Arthur F. Buss and daughter, Marjorie Ann, and Mrs. Frank Fearle of Los Angeles are house guests this week of Mr. and Mrs. A. E. Dwelle.

R. W. Estep is spending the week on a deer hunting trip near Bishop.

Mr. and Mrs. Harry Upham returned the first of the week from a trip of several days to San Diego and Ensenada. They were with a party of friends from Orange.

Mrs. B. H. Ashford was a guest Thursday of her daughter, Mrs. H. B. Pawson, in Los Angeles, for luncheon and the theater.

Mrs. D. S. Unruh was a luncheon guest on Thursday of Mrs. George A. Eastman in Los Angeles, and to the Vinestreet theater in Hollywood for the matinee.

Richard Gentry has returned to Pomona college as a junior.

Mrs. J. L. Worthy of Puente road has returned from the beach, where she spent the summer, slightly improved in health.

FORMER COVINA GIRL MARRIED IN LONG BEACH

Ola May Rust, who formerly lived on School street and attended the Covina schools, was married in Long Beach on September 11th to Dr. Don H. Murphy. The occasion was a double wedding, Mr. Port Murphy, a brother, being married at the same time to Miss Edith Landon, a chum of Miss Rust's. Dr. Murphy is associated with his father, Dr. Murphy, in their profession as dentists.

COVINA FIRMS SHOW EXHIBITS AT FAIR

Among the exhibitors from Covina at the Los Angeles county fair at Pomona are Harold Houser, Majestic radios; F. G. Paddock, Citrus orchard heaters; Irven Reynolds, Buick automobile; Sam Stead, General Electric refrigerators. Mrs. S. S. Aschenbrenner's display of fall flowers in one of the most admired exhibits in the products tent.

Strange Interlude

"At last!" shouted the young husband. "We're out of debt."

"That's fine. Don't we owe anything at all?" inquired his wife.

"No, there isn't another installment due until next month."

The Alice Davis missionary society held its first season's meeting Thursday afternoon in the church parlors. Mrs. Thomas Foster, Mrs. Miles Scofield, Mrs. Merle Edwards, and Miss Carlibelle Gail acted as hostesses.

Newest costume jewelry... novelties... just received

It's the little things about your person that arrest attention—a smart colorful necklace, a modish bracelet, a distinctive ring—or a stylish Gruen Guild Watch... In our selections you will find a wide variety of unusual creations, all in the best taste and latest fashion, enabling you to acquire a piece that will truly reflect your individuality... all very moderately priced.

FINCH BROTHERS
Jewelers and Optometrists
Phone 104-21 Covina

Mission Theater GLENDORA

Starting Next Friday

SEPT. 28th

and then every Friday

THE RALSTON PLAYERS

Southern California's foremost stock company

in

SPOKEN DRAMA

Complete Picture Program in Addition

Picture at 7:00 sharp; Ralston Players at 8:00

General Admission 40c; Children 20c; Loges 65c

First Presbyterian Church

Corner Second and Italia

THE CHURCH WITH A COMMUNITY PROGRAM

ARTHUR EDWIN WAKE, *Minister*

11:00 a. m.—The Challenge—"TO FOLLOW."

5:30 p. m.—Young People's Forum. Social hour and refreshments.

6:30 p. m.—Forum Hour. Discussion: "The Nature of Religion."

7:30 p. m.—Address: "THE NATURE OF RELIGION."

Friends of Covina: Our congregations are increasing in number. Why not keep that resolution and visit us next Sunday? Our evening service will interest you. The address is a review of the discussion held by the young people during their forum hour and will close promptly at eight o'clock. I hope to see you in our congregations Sunday.

Arthur Edwin Wake

CALIFORNIA PREPARATORY SCHOOL *for* BOYS

Boarding and Day Students

Non-Military Twelfth Year

Accredited college preparation. Junior college for limited number. Lower school grades, five to eight.

Excellent equipment in all departments — athletics, swimming, horseback riding.

Ask for catalogue and information.

Address the Headmaster
Box 30 Covina
Phone 253-11

Mr. Edward P. Tompkins

Organist of the Church of the Holy Trinity

Organ Instruction

Practice instrument available

Terms upon inquiry

Will be at Parish house Thursday afternoon and evening on September 27th and October 4th.

Classes beginning Oct. 1st

Phone Garfield 1115
1003 N. Avenue 57
Los Angeles

SEE US!

for ACTION SEE F. E. DUDDERAR REAL ESTATE AND INSURANCE BROKER PHONE 102-01

When Your Eyes Signal "STOP!"

People would never dream of ignoring the signals of a traffic officer, or fail to heed the "danger ahead" warning, but will ofttimes pay no attention to the frantic signals for assistance the eyes send out.

Poor vision is a heavy tax on the nerves—a drawback to mental efficiency—and leads to many bodily ills.

Head the "stop" signals. Do not force your eyes into unnecessary strain. Have a thorough, scientific examination of your eyes and wear glasses if they are needed.

Raymond Finch
Optometrist
Phone 104-21
With Finch Bros.

RE-ROOF YOUR HOME NOW

The first fall rains are not far off—then our roofers will be too busy for quick action.

We carry a full line of

Pioneer Composition Shingles
—and—
Johns-Mansville Asbestos Shingles

We can give you a completed job or sell you the materials if you care to apply them yourself.

Remember this, PIONEER SHINGLES are leaders in Southern California.

There's a reason.

Ask us to measure up your roof today.

Viney-Milliken Lumber Co.

Phone 281-11 COVINA

Save Your Food With

REFRIGERATORS

Look over the following prices:

	WAS	NOW
50-lb. Illinois	$28.00	$21.00
100-lb. Automatic	86.50	64.90
75-lb. Automatic	67.50	50.65
35-lb. Rainey	19.25	14.45
125-lb. Ashwood	39.50	29.65
65-lb. Rainey	29.75	22.30
75-lb. Rainey	42.50	31.90
50-lb. Rainey	31.00	23.25
50-lb. Automatic	38.75	29.05

These prices represent a saving you cannot afford to pass by.

Come in and pick out your box at the first opportunity.

DREW CARRIAGE CO.
H. M. COCHRAN, Manager
TRACTORS *Hardware* TRUCKS
Phone 131-51 313 North Citrus Avenue

Use Meyer Both Illustrations and Copy

Call an Argus solicitor today and he will show you how to increase your sales by adapting Meyer Both illustrations and copy to your advertising messages.

The Meyer Both Newspaper Feature Service, of which the Argus controls local rights, gives advertisers a varied and elastic choice of most appropriate, best merchandise and timeliest illustrations.

Advertisers in the Argus have at their disposal the finest selection of advertising illustrations and copy suggestions in America.

The Covina Argus
Has the Circulation

OUR BAKERY PRODUCTS ARE BETTER THAN EVER

Cookies, all kinds, dozen 15c
Coffee Cakes (extra good), each 15c
Pan Rolls (white or graham), dozen 15c
Orange Sponge Cake, each 15c
Burnt Sugar Cake, each 35c
Purity Bread, small ..... 8c large 12c
Lima Bean Bread, loaf 15c
½-lb Sweet Chocolate, per cake 25c
Bishop Cocoa, per lb. 23c
Whiz Fly Fume, pint ..... 75c quart $1.25
Flit, per quart $1.10
Tangle Foot, 3 double sheets 10c
Sunbright Cleanser, 4 for 25c
Stryker Kitchen Soap, 5 for 25c
To close out—50 dozen 8-oz. Jelly or Marmalade Glasses at ..... 25c per dozen

Order Phone 252-61

Free Delivery

Warner, Whitsel & Co.

Pioneer Provisioners

Covina, California

If We Were to Tell You—

what we believe, you might not believe us, and there would exist a difference of opinion, and you would derive no benefit.

Bring your automobile troubles to us and a mutual benefit results—and that is GOSPEL TRUTH.

THE WEBBER GARAGE

"DAD" WEBBER, Prop

Phone 121-11 Citrus and Badillo

HEALTHY ORANGE TREES ARE A MARVEL OF BEAUTY AND USEFULNESS

Keep your trees free from Scaly Bark by the Perry Method—the best control known.

Very remarkable results are being obtained by this process in the hands of competent men. May we show you?

Experienced operators, V. R. Ronan and Fred Lee, are associated with me in this line of work.

Have you other orchard problems? Let me help you solve them at a nominal cost.

EDWIN JOBE

Phone 184-24 Covina, Calif.

Argus Want Ads Bring Immediate Results

REGRETS CANNOT REPLACE

All the regret in the world can never replace your valuables if they are lost or destroyed.

The regrets and the things you value can both be saved by placing the latter in one of our safe deposit boxes. The rental of our boxes is less than the daily cost of a newspaper.

First National Bank of Covina

MEMBER OF FEDERAL RESERVE SYSTEM

Covina Valley Savings Bank

The Associated Banks

LOCAL HAPPENINGS

Ranchers' automobile liability insurance at reduced rates; also low 5-year rates on city homes. Oscar Miller. Phone 119-41 evenings. tf

Mr. and Mrs. George Jennings of Glendale attended the Philomathian party at the home of Miss Mae Coffman Monday evening, remaining over night with friends.

Mr. and Mrs. Sam Stead were dinner guests Sunday of Mrs. S. M. Stead of East Badillo street.

The social service club of Glen chapter of the Eastern Star will have a card party on the afternoon of the 26th.

Mr. and Mrs. Roy Platt and family attended the air races Sunday at Mines field.

Rosemonde Joyzelle, Friday night, October 12. Reserve the date. 1tp

Miss Jean Smale returned this week to resume her studies as a junior at Pomona college.

Mr. and Mrs. Ben S. Millikan spent Sunday in Long Beach.

Members of the high school faculty and their families held their annual fall picnic at Ganesha park on Thursday evening of last week. After the supper the new members of the faculty entertained the party.

THE BAPTIST CHURCH cordially invites you to special services Sunday morning in celebration of its refinished auditorium. 1t

Mr. and Mrs. Loren Morrow entertained at dinner Sunday Mr. and Mrs. Walter Holcomb of Santa Monica.

Mrs. J. M. Pearson and Miss Mildred Towner attended a meeting of the Sunshine club in Los Angeles Saturday afternoon and in the evening they attended a banquet of the Knights of Pythias at Purity temple.

Mr. and Mrs. W. H. Lavayea entertained Sunday with a trout dinner. Their guests were Mr. and Mrs. A. Grow and Mrs. Anna Winder.

Dr. and Mrs. Elmer King have returned from two weeks' vacation spent in the Sierra Nevada. They fished at Rock Creek Basin, Lake Mary, and June lake, going from there to Yosemite and the Mariposa big trees, and stopping at Morro Bay.

Mr. and Mrs. George Kerckhoff attended the air races at Mines field Sunday.

Mr. and Mrs. Dana Jones and children were guests of Beverly Hills friends at Westport Beach club at Playa Del Rey.

Mr. and Mrs. Irving I. Hilmer and son, Dale, have returned from a two months' visit in Minnesota and Iowa, where Mr. Hilmer was called on business. The trip was made by auto.

Miss Eva Rea Lavayea returned on Tuesday to Pomona college, where she will resume her studies and will be domiciled in Harwood court.

Mrs. A. P. Kerckhoff and Mrs. Clizbe of Los Angeles have returned from two weeks outing at Carmel.

Mrs. Sallie Bost and Mrs. Annabelle Baughman entertained the matrons' and patrons' association of La Paloma chapter Thursday evening with their regular business and social at the home of Miss Maud Hurst on Covina boulevard.

Miss Hazel Towner was a guest Saturday evening at a party given by Miss Lenore Randack at the Mountain Meadows country club.

A. G. O'Brien made a two-day business trip to Imperial valley this week.

Mr. and Mrs. J. M. Pearson had as their guests Sunday Mr. and Mrs. Oliver Costill of La Verne.

D. J. Pitzer attended the air meet at Mines field on Sunday.

The rally day meeting of the women's auxiliary of the Presbyterian church will be held at the home of Mrs. Ben S. Millikan, 477 West Center street, at 10:30, Thursday. Luncheon will be served at noon by a committee. After the regular business, a talk will be given by Rev. Edwin Wake.

Mrs. William Warren returned the first of the week from spending ten days at Laguna Beach.

Rosemonde Joyzelle, Friday night, October 12. Reserve the date. 1tp

Mr. and Mrs. S. E. Coons, who have been spending the summer months in the east, are expected home the last of this week.

Mr. and Mrs. Seth Colver and daughter, Joyce, Mr. and Mrs. Paul Custer and daughter, Marian Jeane, and Mr. and Mrs. E. H. Walters picnicked in the city park Tuesday evening.

Mrs. C. H. Coffman, Mrs. Adair and son, Delbert, and Mrs. Milton Zug and daughter, Lorene, attended "The Desert Song" Saturday afternoon.

A. F. Coltrin, Charles Coltrin, W. S. Sawyer, Charles Coffman and Marion Coltrin left Monday for a deer hunting trip in the High Sierras.

Mrs. Norris Ashton of Los Angeles was a guest in the home of her parents, Mr. and Mrs. William Warren, on Wednesday.

Mr. Frank Johnson was a guest last week Thursday of the Standard Oil company on an airplane ride over the city of Los Angeles. In the afternoon he and Mrs. Johnson were guests of the company in their private box at the races at Mines field.

Neal Morrow and Elmer Harris left Saturday for a trip of several weeks to Kansas City and other points in the mid-west.

Paul and Isaac Funk entertained the forty members of the sophomore class of La Verne college, where they are students, at a swimming party Tuesday evening at the home of their parents, Mr. and Mrs. S. W. Funk. Following the swim a program of games and a picnic supper were enjoyed.

Mr. and Mrs. J. E. Ricketts were dinner guests Friday evening of Dr. and Mrs. W. A. Griffith on Badillo street.

Mrs. Mary Nye and Mrs. S. M. Goodwin attended the county fair at Pomona Tuesday afternoon.

Mr. and Mrs. Raymond Finch entertained at dinner Tuesday evening Dr. and Mrs. Wellesley Magan and Dr. and Mrs. Shaen Magan.

THE BAPTIST CHURCH cordially invites you to special services Sunday morning in celebration of its refinished auditorium. 1t

Mr. and Mrs. T. B. Gilbert and Mrs. Fannie Howard and children of South Pasadena were Sunday guests of Mr. and Mrs. A. G. Gilbert.

Mrs. Robert Goodson and little daughter, Barbara, of Fullerton, spent Friday with her mother, Mrs. S. M. Goodwin.

Trask Gant and Worth Everett who have been spending the week in the Sierra Nevada, hunting, will return home the last of the week.

Misses Mabel and Esther Funk were guests at a luncheon given Mrs. Samson and her daughter, Ruth, for Mrs. Pritchell at the Pacific Coast club, Long Beach, on Friday.

Sunday guests in the home of Mr. and Mrs. E. P. Warner were Mrs. Kittie Swain and Frank Swain of Whittier.

Mrs. Lena Burham of Hollywood has been a guest for a few days this week of Mr. and Mrs. William Warren.

Mrs. E. E. Harriman spent two days last week in the home of Mr. and Mrs. C. E. Varney.

Miss Helen Wilson left the first of the week to resume her teaching in the schools at Placentia.

Mr. and Mrs. J. B. Thomson of Los Angeles and Mr. and Mrs. Howard Hutchison spent the week-end in San Diego.

Mr. and Mrs. H. A. Miller spent the week-end at the Breakers hotel in Long Beach.

Miss Lilian Douglass attended a federated women's club presidents' council on Tuesday.

Mr. and Mrs. W. K. Chaffee attended the air races at Mines field on Saturday.

Mr. and Mrs. H. A. Miller attended the Los Angeles county fair and races at Pomona on Thursday.

Mr. and Mrs. Glenn Hutchison attended the air races at Mines field, Inglewood, on Sunday.

Mrs. J. P. Overholtzer and Mrs. Tom Finch were guests of Mrs. G. W. Finch of Fullerton for a game of golf at the Hacienda club on Tuesday.

Miss Gertrude Snow of Linwood is visiting a few days this week in the home of Mr. and Mrs. R. M. Douglass.

Miss Frances Decter has entered her junior year at the University of California at Los Angeles.

Mr. and Mrs. W. K. Chaffee spent Sunday in Long Beach.

Miss Mae Coffman entertained the members of the Philomathian class of the Methodist Sunday school at her home on Monday evening. After the regular business meeting a social evening was spent with dainty refreshments served at a late hour.

Mrs. Hobart Cushman and son, Hobart Jr., will spend the week-end with Miss Olive Diffendorfer in Los Angeles.

Members of the Presbyterian church held a supper at the church Wednesday evening.

Robert Brown, son of Mrs. Stella Brown of East Center street, has entered the University of Arizona.

See the Gorge of the San Joaquin

on the wonderful mountain scenic trip over the San Joaquin & Eastern R. R. from Fresno to Big Creek. A trip you will remember all your lifetime.

San Joaquin & Eastern R. R.

FOR INFORMATION

D. A. Munger
EDISON BLDG., LOS ANGELES

G. A. Campbell
1046 H STREET
FRESNO, CALIFORNIA

Girls' Collegiate School

Glendora, California

A Country Day and Boarding School

An accredited school of fine traditions and high standing—beautiful campus, healthful environment, all sports—seventh grade to college.

37th Year Begins September 27th

Just a few minutes away by motor, bus or trolley—school bus meets all cars—visitors welcome or write for catalog.

MISS PARSONS and MISS DENNEN

Principals

The Covina Argus, $2 a year—and Worth It

DOLLAR TIRE SALE! DAYTON THOROBRED TIRES

STABILIZED BALLOONS		RED STRIPE CORDS	
29x4.40	$ 9.25	30x3½ Cl.	$ 9.15
30x4.50	9.90	31x4 (6 ply)	12.90
31x5.00	11.60	32x4 (6 ply)	13.40
31x5.25 (6 ply)	15.75	32x4½ (8 ply)	18.45
33x6.00 (6 ply)	18.55	33x4½ (8 ply)	19.15

ALL OTHER SIZES PRICED IN PROPORTION GUARANTEED 15,000 MILES

Phone 338-81 **C. H. HOWARD** AZUSA

FAIR WEEK

AT COVINA

EXPOSITION and CARNIVAL

STARTING TUESDAY

SEPT. 25-26-27-28-29

[INCLUSIVE]

Auspices

HOWARD T. DOUGLAS POST, No. 207
American Legion

Participated in by American Legion of Azusa, Glendora, Baldwin Park and Puente. All Motor Car Dealers of Valley Showing Latest Models. Trucks, Tractors, Spraying Machines and Farm Machinery on Exhibition.

Grand Carnival Midway Where Fun Reigns Supreme. Nightly Program of Good Vaudeville, Band and Instrumental Music. Widely Known Speakers Each Night. Gates Open at 7:30.

Under One Mammoth Tent on Covina Boulevard, Just West of Covina City Park.

General Admission Ten Cents. Watch for Complete Program.

BUSINESS DIRECTORY

PHYSICIANS

W. A. Reed
Physician & Surgeon
Rooms 2, 3, 4 and 5, Reed Block, Covina
Office phone 104-01 Res. phone 104-81
Office hours: 2 to 4 p.m.; mornings and evenings by appointment

Dr. G. D. Jennings
Physician & Surgeon
Rooms 1 and 2, Reed Block
Ofs. phone 184-05; Res. phone 123-91
Office hours: 3 to 6 p. m.

Dr. Wellesley Magan
Dr. Shaen Magan
PHYSICIANS AND SURGEONS
Special attention to Surgery, and Diseases of Ear, Nose and Throat
155 W. College St. Office phone 231-11
Residence phones 106-41 and 164-95
Hours 2 to 5:30
Office consultations and treatments by appointment only

DENTISTS

Dr. E. V. Rice
Dentist
OFFICE IN BULLER BLDG.
Phone 128-58 Covina, Cal.

Dr. C. W. Searcy
Dentist
First National Bank Bldg.
Phone 119-58 Covina, Cal.

Robert P. Miller
Dentist
151 W. College Street
Phone 172-74 Covina, Calif.

CHIROPRACTORS

Office phone 102-92 Res. phone 213-15
Dr. Elmer L. King
Chiropractor
Rooms 3, 4 and 5, Old First National Bank Building. Office hours: 10 to 12 a. m.; 2 to 7:30 p. m. Evenings—Tuesday, Thursday and Saturday, 7 to 8.

G. M. Leach
Chiropractor
116 Citrus Avenue, Rooms 3 and 4
Second floor
Hours—10 to 12; 2 to 7:30 p.m.
Phone 173-01 Covina, Calif.

ATTORNEYS

Gail & Pence
Attorneys at Law
NOTARY PUBLIC
Rooms 6, 7 and 8, Reed Block
Phone 149-01 Covina, Calif.

Thos. B. Reed
Attorney at Law
NOTARY PUBLIC
Suite 929 Merchants National Bank Building
Vandike 0687
Phone 114-34, Covina

Seth Ingraham Colver
Attorney at Law
Phone 126-68
888 W. Badillo St. Covina

J. E. Ricketts
Attorney at Law
Suite Six, Old First National Bank Building, Covina, Calif.
Phones: Res. 129-22; office 175-41

Grant Chapman
Attorney at Law
Special attention to wills and estates.
Office, S. W. Cor. Badillo and Citrus Avenue, Covina
Phones: Office 225-73; Res. 198-22

Porter Kerckhoff
Attorney-at-Law
Suite 530 Sun Finance Bldg.
Los Angeles Phone Trinity 4414
Phone Covina 107-63

MUSIC

Miss Ollie Jones
TEACHER OF VIOLIN AND ENSEMBLE PLAYING
Teacher's certificate from Chicago Musical College. Also studied in New England Conservatory of Music, under Prof. Leopold Auer.
Studio, First Nat'l Bank Bldg., Glendora
Res., 644 No. Vista Bonita Ave., Glendora
Phone 464-61

Frona V. Clarke
Pianiste and Teacher
Beginners, intermediate and advanced grades
Tuesdays and Thursdays
Covina studio, 204 E. Center—phone 140-24
Los Angeles studio, 1009 S. Gramercy Drive—Phone Ro-4283

Gladys Ashton Baker
Teacher of Violin
With the
Covina Conservatory of Music
Tel. 214-94

Advertising in the Covina Argus pays the advertiser and also the readers. tf

Miss Charlotte Herron
PIANO, ORGAN, HARMONY
Individual and class lessons. Special preparatory class for beginners.
101 Music Arts Bldg., Los Angeles
For appointments at Covina
call 114-34

Prudential
Life Insurance
Local representative
Peter Campbell
371 E. College,
Phone 229-23 Covina

Steamship Tours
Anywhere in the world via any line
Suggestions for Holiday Vacations
Hawaii—Panama—World Tours
John A. Tyler, Agent
Covina phone 171-04; Res. 184-74

Phone 337-62. Deliveries made
Maurice Jones
Florist
CUT FLOWERS
546 E. Foothill Blvd., Azusa, Calif.
"El Aye"—a synonym of quality

CONTRACTORS

Edward A. Hubbard
General Contractor
DESIGNING AND BUILDING
FRAME, BRICK, STUCCO
Estimates Furnished
For information phone Covina 127-31
224 E. San Berdo Road Covina

R. C. Bigelow
Designing—Building
Cabinet Work a Specialty
Remodeling
532 Valencia Place Phone 168-91

E. O. Gustafson
Carpenter and
General Contractor
Southwest corner of Vincent and Puente—Phone 191-33

A. J. Jenner
Tile Contractor
Sinks, bathrooms, mantles, etc.
Prices Reasonable
205 W. Badillo,
Phone 224-53 Covina

Phone 468-64 Glendora, Cal.
Wm. W. Dyer
Plastering
and
Stucco Contractor
Our work includes many of the best homes in Covina

Sewed ½ Soles $1.00
Men's or Women's; best grade leather guaranteed
Caldwells
206 S. Maine, Baldwin Park
The Cobblestone Shop
Best in the West

Sincere Reverence for the Dead. Utmost Consideration for the Living.
CUSTER & CHRISTIANSEN
Funeral Service
Phone 123-45

Electricity!
Learn at National
Be an electrical specialist. Gain quick success in this fascinating and profitable field. Learn at National in the center of tremendous electrical projects costing more than $100,000,000.00 — unlimited opportunities now.
Practical, intensive training by National's job-experience method in 6 to 9 months. All technical essentials included and endorsed by leaders in electrical industry. You learn all branches of electricity, including radio. Million dollar institution; all modern equipment and training facilities. Life scholarship. No age limit. Free employment service. Earn living expenses while training. Over 12,000 successful graduates. 23rd year. See this great school today or write for FREE Catalog.
FREE BOOK
NATIONAL ELECTRICAL SCHOOL
Dept FLE, Figueroa at Santa Barbara, Los A.

Buy A Home
Read the CLASSIFIED ADS

Three Arizona Indians Held in Azusa Murder

Charged with suspicion of murder and burglary, three Arizona Indians, John, Eddie and Raymond Sonoquia, are in the county jail as a result of the fatal shooting last Friday night in Azusa of Vicente Ruiz, one of the most respected Mexicans in the city of Azusa, according to Constable W. L. Hamblin, who investigated and made the arrests.

Ruiz, who was the head of a family living on an alley off of First street in Azusa, was called to his door about 11:30 Saturday night, and without warning was shot down, dying a little while later. Constable Hamblin developed thru the investigation that Ruiz had complained of the alleged fact that the three Indians had been intimate with the wife of Ruiz, and with a fifteen-year-old daughter. The officers made a search of several Mexican villages in southern California, and arrested the three Indians, finding a large quantity of stolen goods in their possession, they declare. Much of the plunder had been taken from homes and factories in the immediate vicinity of Azusa, and as far east as Claremont and Ontario.

The young Ruiz girl is being held at Juvenile hall, and is said to be a material witness in the murder, as is also the widow of the slain man. The Ruiz funeral was held Wednesday morning at the White undertaking parlors, and was participated in by a large number of townspeople, as the elder Ruiz had been highly respected in the community.

Gilbert Great Actor, Lover in "Four Walls"

"Four Walls," John Gilbert's starring picture, which is coming to the Covina theater on Sunday, Monday and Tuesday, is the star's answer to any assertions that a great lover on the screen needn't necessarily be a great actor.

In this picture Gilbert is both a great actor and a great lover. The picture is, without question, the best piece of dramatic acting Gilbert has done on the screen. At the same time it contains a sufficient number of real honest-to-goodness love scenes to satisfy the most exacting of the Gilbert fans.

Nearly everybody in Covina reads the Argus.

Go to Los Angeles County Fair
Pomona
Sept. 18-23
via...
BIG RED CARS

THIS YEAR, avoid the worry of traffic, the expense of parking fees by taking a Red Car direct to Fair Grounds.

Arrive rested, relaxed, ready to enjoy every minute of your stay.

This is the economical route, too. New low fares are in effect from every point. $1.00 and $2.50 transportation passes are available if you go on Sunday.

Special Features

See the $1,000,000 Livestock parade, horse races, night horse show, flower show, dairy show and the numerous other exhibits and displays.

Don't miss the special entertainment arranged for every day.

Ask Pacific Electric Ticket Agent for further information.

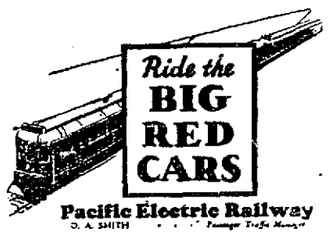

Pacific Electric Railway
O. A. SMITH Passenger Traffic Manager

H. A. STUDEBAKER, Agent
Phone 114-11

Miriam Pearson Weds Whittier Medical Student

At a charming wedding, Miss Miriam Pearson of Covina and Mr. Merrill Barmore of Whittier plighted their troth at 8 p.m., September 15th, in the presence of two hundred relatives and friends. The ceremony was performed in the Woman's clubhouse, adjacent to the bride's home, by the Reverend Trueblood, pastor of the Friends church, Whittier.

The clubhouse had been transformed, under the direction of Mrs. C. E. Crawford and with the assistance of friends, into a huge bower. The brick walls, covered with masses of green, were dotted with dozens of bouquets of fall flowers in pastel shades, blending into the colored globes of the electric lights.

Preceding the entry of the bridal party, Miss Eleanor Pearson, a cousin of the bride, played "O Promise Me," and Miss Arline Hotchkiss, accompanied by Miss Eleanor Marshall, sang "O Fair, O Sweet and Holy" (Cantor).

The bridal couple and their attendants, Miss Ruth Price of Monrovia, and Mr. James Gafford of Huntington Park, approached the altar to the strains of Lohengrin's "Bridal Chorus," played by Miss Eleanor Pearson, the ceremony being performed under an arch of greenery. The nuptial vows of the Friends church were exchanged, followed by the customary ring ceremony.

The ushers were Mr. Leland Pearson, Miss Alice Barmore, Mr. and Mrs. Wilson Hall.

During the congratulations, soft strains of music were played by Miss Esther Trueblood, 'cellist, and Miss Eleanor Marshall, pianist.

The bride wore a charming imported French gown of taffeta and tulle, with a veil of tulle and Duchess lace caught at the side with orange blossoms. Her bouquet was lilies of the valley and white rosebuds. The maid of honor was gowned in pink taffeta, carrying pink sweetpeas.

The bride is the only daughter of Mr. and Mrs. J. C. Pearson, a graduate of Whittier college in the class of '28. Mr. Barmore, also a Whittier graduate, is senior in the medical school at Stanford university.

While dainty refreshments were served by fifteen girl friends, the bride personally gave to each guest a small package of wedding cake.

Mr. and Mrs. Barmore slipped away for a short wedding trip. They will go to San Francisco the first of October, where they will reside during the completion of Mr. Barmore's college work.

In the receiving line at the home were Mr. and Mrs. Benjamin Barmore, Mr. and Mrs. J. C. Pearson, and Mr. and Mrs. Chester Pearson.

The many exquisite gifts received by the bride were arranged in the diningroom and screen porch of the home.

City Planners Ask Merchants for Decorations

The Covina city planning commission, newly organized in the city, with fifteen members, is asking that merchants and property holders assist them in decorating and beautifying the city streets and show windows during the coming week, which is devoted to the Trade-in-the-Valley exposition and fair of the American Legion, and also on the following date:

Tuesday, October 2—Associated chambers of commerce of San Gabriel valley, numbering 275 delegates from 23 cities and communities will be served a dinner at 6:30 in the Woman's clubhouse.

Saturday, October 13—The city Planning Commission of southern California will be given luncheon in Masonic hall, at which time more than 175 visitors will be entertained.

REED REDRAFTED AS MUNICIPAL JUDGE

Thomas B. Reed, justice of the peace of Covina township, has been redrafted to serve on the municipal bench in Los Angeles city. Reed has been acting in the capacity of municipal judge for the better part of a year.

NOTICE

The Stewart Shoe company has been sold by its owner, J. B. Stewart,2 to John Hodgkinson, who is now in charge. All bills payable to the Stewart Shoe company will be collected by Mr. Hodgkinson and turned over to Mr. Stewart. Mr. Stewart urges the public to give the new proprietor the fullest support. 1t

No. 97724
In the Superior Court of the State of California, in and for the County of Los Angeles

NOTICE OF HEARING OF PETITION FOR PROBATE OF WILL

In the matter of the estate of
ELLENA T. PALMETER,
Deceased.

Notice is hereby given that the petition of John P. Hanaford for the Probate of Will of Ellena T. Palmeter, Deceased, and for the issuance of Letters of Administration with will annexed thereon to said John P. Hanaford will be heard at 10 o'clock a. m., on September 12, 1928, at the Court Room of Department 2 of the Superior Court of the State of California, in and for the County of Los Angeles.

Dated August 16, 1928.

L. E. LAMPTON, County Clerk.
By J. R. Sweesy, Deputy.

THOS. B. REED,
Attorney for Petitioner.
929 Merch. Natl. Bk. Bld.,
Los Angeles, Calif.

NOTICE OF SALE OF FRANCHISE

NOTICE IS HEREBY GIVEN that an application has been made to the City Council of the City of West Covina, State of California, by the Southern California Edison Company, a corporation, for the franchise hereinafter described, and it is proposed by said City Council to offer for sale and grant by ordinance, to the highest bidder, said franchise on the terms and conditions hereinafter mentioned.

Said franchise is described as follows:

SECTION 1. That the right, privilege, and franchise is hereby granted to Southern California Edison Company, a person, firm, or a corporation organized and existing under and by virtue of the laws of the State of California, its successors and assigns, for a period of fifty (50) years from and after the date of the adoption of said ordinance, to construct, operate, alter and maintain an electric distribution and transmission system, consisting of poles, towers, cross-arms, conduits, cables, wires and other appliances, for the purpose of conducting, transmitting and distributing electricity and electrical energy for light, heating and power purposes, and for any and all other purposes for which electricity can be used, on, along and across the streets, alleys and public highways and public places within the City of West Covina, in the County of Los Angeles, State of California; together with the right to construct, maintain, operate and alter a system of poles, towers, wires, cables, cross-arms, conductors, guy wires, insulators, and any and all other necessary or convenient appliances or attachments.

SECTION 2. Said franchise is hereby granted on the terms and conditions hereinafter contained, and said grantee shall file with the Clerk of the City of West Covina, a written acceptance hereof within thirty (30) days after the passage of the ordinance granting said franchise.

The terms and conditions on which said franchise is granted are as follows:

That the electrical transmission and distribution system to be constructed and operated under said franchise shall be built in a good and workmanlike manner and of good material, and that all wires extending over and along any of said streets or highways or public places shall be placed at least twenty (20) feet from the ground, or at such other reasonable height or distance therefrom as said City Council may, by ordinance or resolution, provide, and in conformity with the statutes of the State of California and the rules and regulations, if any, of the Railroad Commission of the State of California, or any other body having jurisdiction to prescribe the mode of construction of said system. And said system shall be of good material as aforesaid, and shall be erected, located and maintained or replaced in conformity with the ordinances, resolutions and instructions from the City Council, provided that said instructions or regulations of the City Council are not in conflict with any paramount authority of the State of California.

And unless otherwise ordered, all poles shall be placed flush with the outer edge of the streets or highways where there are no sidewalks and where the property is not platted, and flush with the curb lines where there are sidewalks or the property is platted, and adjacent poles shall not be placed nearer together than one hundred (100) feet, except at street crossings and cross-roads, or where the public safety requires. When any of said poles or wires shall become an obstruction to the use of any of said streets or highways, or dangerous to the user thereof, said City Council shall have the right to order said poles relocated or remodeled at the expense of the grantee of said franchise, its successors or assigns, to avoid such obstruction or danger.

That the work to erect the poles and wires hereunder shall be commenced in good faith within not more than four (4) months from the granting of said franchise, and if not so commenced within said time, said franchise shall be declared forfeited; provided, however, that for good cause shown, the Council or governing or legislative body of the said City of West Covina may, by resolution, extend the time for completion thereof, not exceeding three (3) months; provided further, that any system now constructed and operated within the said City of West Covina by the grantee of said franchise shall be considered as constructed under the provisions of said franchise. The work hereunder shall be prosecuted diligently and in good faith by the grantee of said franchise so as to meet and fill the reasonable needs of the inhabitants of the territory for the services for which said franchise is granted.

SECTION 3. That the said grantee and its successors or assigns shall, during the life of said franchise, pay to the City Treasurer of the City of West Covina, in lawful money of the United States, two (2%) per cent of the gross annual receipts of such grantee and its successors or assigns, arising from the use, operation or possession of said franchise, including moneys received for the use, sale and rental or furnishing of electricity for power, heat and light within the corporate limits of the City of West Covina, provided that said two (2%) per cent of the gross annual receipts of such grantee shall not be payable until five (5) years after said franchise is awarded, and then shall be payable in the manner hereinafter set forth.

And it shall be the duty of the grantee of said franchise and of its successors or assigns, to file with the Clerk of the City of West Covina, at the expiration of six (6) years from the date of the granting of said franchise, and at the expiration of each and every year thereafter, a statement, verified by the oath of said grantee, its successor or assigns, or by the oath of the manager or presiding officer of said grantee, or other officer, its successors or assigns, showing in detail the total gross earnings collected or received by said grantee, its successors or assigns, during the preceding twelve (12) months, for the use, sale, rental or furnishing of electricity for power, heat, light or any other purpose whatever, from any part of the system located within the corporate limits of West Covina, for the construction and operation of which said franchise is granted, and within ten (10) days after the time for filing the aforesaid statement, it shall be the duty of said grantee, its successor or assigns, to pay to the City Treasurer of the City of West Covina, the aggregate sum of said percentage upon the amount of the gross annual receipts arising from the use, operation or possession of said franchise, and if the amount paid is incorrect in the judgment of the City Council, they may order the payment of such additional sum as they may find due hereunder, and if not paid the same may be collected by suit. And any neglect, omission or refusal by said grantee, its successor or assigns, to file said verified statement or to pay the said percentage of the said gross annual receipts at the times or in the manner hereinbefore provided, shall work a forfeiture of said franchise and of all the rights thereunder, to the City of West Covina.

SECTION 4. That whenever any portion of the territory covered by said franchise shall be annexed to, or otherwise become a part of any other municipal corporation, or of the County of Los Angeles, or of any other county, the rights reserved under said franchise to the City of West Covina, or any officer thereof, shall inure to the benefit of such municipal corporation or county, and its appropriate officers.

SECTION 5. That the said grantee, its successors or assigns, shall not sell, transfer or assign said franchise, or any of the rights or privileges granted thereby, except by a duly executed instrument in writing, filed in the office of the Clerk of the City of West Covina; and provided further, that nothing in said franchise contained shall be construed to grant to said grantee, its successors or assigns, any right to sell, transfer or assign said franchise, or any of the rights or privileges thereby granted, except in the manner aforesaid.

SECTION 6. That any neglect, failure or refusal to comply with any of the conditions of said franchise shall work a forfeiture thereof, and the said City, by its City Council, may thereupon declare said franchise forfeited, and may exclude said grantee, its successors or assigns, from further use of the highways of said city under said franchise; and the said grantee, its successors or assigns, shall thereupon surrender all rights in and to the same, and said franchise shall be deemed and shall remain null, void and of no effect.

SECTION 7. The ordinance granting said franchise shall take effect thirty (30) days from and after the date of its adoption.

SECTION 8. The City Clerk shall certify to the adoption of said ordinance, and shall cause the same to be published in four regular issues of the Covina Argus, on the following dates: September 14, 1928; September 21, 1928; September 28, 1928; and October 5, 1928.

SECTION 9. The grant of said franchise is effective only upon the further condition that the grantee shall, at all times during the life of said franchise, keep on file with the City Council, a bond running to said City of West Covina in the penal sum of one thousand ($1,000.00) dollars, with sureties to be approved by said City Council, conditioned upon said bidder well and truly observing, fulfilling and performing each and every term and condition of said franchise, and that in case of any breach of condition of said bond the whole amount of the penal sum therein named shall be taken and deemed to be liquidated damages, and shall be recoverable from the principal and sureties on said bond; provided however, that if said bond shall not be so filed the award of said franchise shall be set aside and the money paid therefor shall be forfeited, and said franchise shall, in the discretion of the City Council, be readvertised and again offered for sale in the same manner and under the same restrictions as herein provided.

SECTION 10. That notice is hereby given that sealed bids in writing, will be received for said franchise up to eight o'clock P. M., on the 10th day of October, 1928, and at the time above mentioned, and in the Council Room of the City Council of the City of West Covina, any and all sealed bids will be opened; that all bids must be for the payment of a stated sum in gold coin of the United States, and that the said franchise will be struck off, sold and awarded to the person, firm or corporation who makes the highest cash bid therefor, provided only that at the time of the opening of said bids any responsible person, firm or corporation present or represented, may bid for said franchise or privilege, a sum of not less than ten (10%) per cent above the highest sealed bid therefor, and said bid so made may be raised not less than ten (10%) per cent by any other responsible bidder, and said bidding may so continue until finally said franchise shall be struck off, sold and awarded to the highest bidder therefor in gold coin of the United States by said City Council.

That each sealed bid shall be accompanied with cash or a certified check payable to the Treasurer of the City of West Covina for the full amount of such bid, and no sealed bid shall be considered unless said cash or check is enclosed therewith, and the successful bidder shall deposit at least ten (10%) per cent of the amount of his bid with the Clerk of the City of West Covina before the franchise shall be struck off to him. If the successful bidder shall fail to make such deposit immediately, then and in that case his bid shall not be received and shall be considered as void, and the said franchise shall then and there be again offered for sale to the bidder who shall make the highest cash bid therefor, subject to the same conditions as to deposit as above mentioned. Said procedure shall be had until said franchise is struck off, sold and awarded to a bidder who shall make the necessary deposit of at least ten (10%) per cent of the amount of his bid therefor, as herein provided.

That the successful bidder shall deposit with the Clerk of the City of West Covina within twenty-four (24) hours after the acceptance of his bid, the remaining ninety (90%) per cent of the amount thereof, and in case he or it shall fail to do so, then the said deposit theretofore made shall be forfeited, and the said award of said franchise shall be void, and the said franchise shall then and there by said City Council, in the same manner and under the same restrictions as hereinbefore provided, be again offered for sale to the highest bidder therefor, and be struck off, sold and awarded; and in case said person or corporation shall fail to deposit with the Clerk of the City of West Covina the remaining ninety (90%) per cent of his or its bid within twenty-four (24) hours after its acceptance, the award to him of said franchise shall be set aside and the deposit theretofore made by him shall be forfeited, and no further proceedings for a sale of said franchise shall be had unless the same shall be re-advertised and again offered for sale in the manner hereinbefore provided.

That notice is hereby given that the successful bidder for such franchise or privilege struck off, sold or awarded to him or it, shall file, and keep on file, a bond running to the City of West Covina, with at least two good and sufficient sureties to be approved by said City Council, in the penal sum of one thousand ($1,000.00) dollars, conditioned that such bidder well and truly observe, fulfill and perform each and every term and condition of such franchise, and that in case of any breach of condition of such bond the whole amount of the penal sum therein named shall be taken and deemed to be liquidated damages, and shall be recoverable from the principal and sureties upon said bond. Said bond shall be filed with the said City Council within (5) days after the said franchise is awarded, and upon the filing and approval of such bond the said franchise shall, by said City Council, be granted to the person, firm or corporation to whom it has been struck off, sold or awarded, and in case said bond shall not be so filed the award of said franchise shall be set aside and any money paid therefor shall be forfeited.

Dated this 5th day of September, 1928.

C. D. WOLFINGER,
City Clerk of the City of West Covina, State of California.

DELINQUENT NOTICE

Office of COLUMBIA LAND AND WATER COMPANY, principal place of business, Covina, County of Los Angeles, State of California.

There are delinquent on the following described stock on account of assessment levied on the 6th day of August, 1928, the following amounts set opposite the names of the respective shareholders as follows:

	No. Cert.	No. Shrs.	Amt.
Robert and Marie H. Cone	633	6	60.00
A. C. and Leone M. Fralick	669	2	20.00
George G. Hodge	581	10	100.00
Josephine and Virgil Smitson	679	4	40.00
Chas. A. and Edna V. Matter, pledgee for Alesa A. Waite estate	648	5	50.00

And in accordance with law and an order of the Board of Directors, made on the 7th day of September, 1928, so many shares of each parcel of such stock as may be necessary will be sold at public auction at the office of the company in Covina, California, on the 29th day of September, at 9 o'clock in the morning, to pay the delinquent assessment, together with the cost of advertising and expense of sale.

MAUDE R. CLARKE, Secretary.
Covina, California, Sept. 13, 1928.

ASSESSMENT NOTICE

COVINA IRRIGATING COMPANY, principal place of business, Covina, Covina Township, County of Los Angeles, State of California.

Notice is hereby given, that at a meeting of the directors, held on the 5th day of September, 1928, an assessment (No. 137) of 200 cents per share was levied upon the capital stock (as increased October 22nd, 1886) of the above-named corporation, payable immediately to the secretary at the office of the company at Covina, County of Los Angeles, State of California.

Any stock upon which this assessment shall remain unpaid upon the 5th day of October, 1928, will be delinquent and advertised for sale at public auction, and unless payment is made before, will be sold on the 29th day of October, 1928, at 2 o'clock in the afternoon, at the office of the company in Covina, County of Los Angeles, State of California, to pay the delinquent assessment, together with the cost of advertising and expense of sale.

RALPH CROOK, Secretary.
Covina, Calif., Sept. 5, 1928.

ANTI-PREXOL
for
BURNS
SUN BURN
and all Skin Disorders
AT ALL DRUGGISTS
ANTI-PREXOL

CLASSIFIED LINER ADS

FOR SALE—FOR RENT—WANTED—LOST — FOUND and MISCELLANEOUS

10 cents a line, with minimum charge of 25 cents, for first insertion
5 cents per line for subsequent insertions of same copy

FOR SALE

FOR SALE—6 shares Columbia water stock. Make offer. W. E. Clopine, 503 Hillstreet Bldg., Los Angeles. Telephone Vandike 8802. tf

FOR SALE—A large shipment of genuine Navajo Indian rugs just received from the reservation. Telephone 175-33. 1t

FOR SALE—Lot in Adams tract and 6-room house at 222 Orange St. 10-12p

FOR SALE—Choice rabbit fryers, live or dressed. R. C. Bigelow, 532 Valencia Place. Phone 168-91. tf

FOR SALE—New Hoover Vacuum Cleaner and attachments. Phone 119-41. Oscar Miller. tf

FOR SALE—Women's wear business. Address Box A, Argus. 1t

FOR SALE—14-quart pressure cooker, cheap. Tel. 210-48. 1tp

FOR SALE—Covina Irrigating Co. water stock. Tel. 107-41. tf

WANTED

HELP WANTED—Local representative for A-1 line of household necessities. Spare time will enable good profits and produce a permanent, growing business. Small car a benefit but not a necessity. Inquire district manager Health-O Products Co., 157 S. Stewart, Baldwin Park, afternoons or evenings. tf

WANTED—Window cleaning or general house cleaning; also take care of lawns and shrubbery. Phone 174-81. tf

WANTED—Your shoes to sole at $1 a pair. Read our adv. inside front cover of your phone book. Caldwell's Shoe Hospital, Baldwin Park. tf

WANTED—Lot in Adams tract. Submit lowest cash price and lot number. Box E, Argus. 1t

WANTED—Mother's helper. Charter Oak district. Sundays off. Box D, Argus. 1tp

WANTED—Girl to assist with house work and children. Tel. 489-84. 1tp

WANTED—General housework. Tel. 102-81. tf

FOR RENT

FOR RENT—Our furnished country home surrounded by beautiful trees. House has seven rooms and all modern conveniences, including gas furnace. No children. Owner on premises Sept. 22 and 23. Second house on Cypress street east of Lark Ellen school. 1t

FOR RENT—Apartment with two rooms and bath. $25. Tel. 103-61. tf

FOR RENT—Good 5-room house and garage on Cottage Drive. $35. Vacant Oct. 1st. E. P. Warner.

FOR RENT—4-room at 268 Cottage Drive. Nurse preferred. Mary Beaver. 9-28

FOR RENT—Nice furnished front room. Tel. 138-63. tf

UNFURNISHED Apt., McClellan Ct. Sept. 10. Tel. 121-61. tf

FOR RENT—Unfur. apt. Adults only. Tel. 138-63. tf

FOR EXCHANGE

FOR EXCHANGE—$4500, large 4-room house and double garage on double-end lot, Hermosa Beach, rented by year. Will take unimproved acre San Fernando or San Gabriel. Balance easy. Owner, 825 Larch St., Inglewood, Calif. 1t

WILL EXCHANGE 6-room stucco bungalow, tile bath and sink, garage, for home or vacant lot in Covina. Address 509 Cov. Blvd., Baldwin Park. 1t

MISCELLANEOUS

FURNITURE REPAIRED AND REUPHOLSTERED. J. F. DOBSON, 534 HOWARD ST., OR LEAVE ORDERS CARE OF SCOFIELD FUR. STORE. PICTURE FRAMING. tf

MORTGAGES AND TRUST DEEDS BOUGHT AND SOLD
Security Bond & Mortgage Co., 153 So. Main St., Pomona, 1st Nat'l Bldg. tf

FENCE—For permanent, profitable property protection. Free estimates. Crown Fence Co., 890 South Broadway, Pasadena. Terrace 9965. tf

Use Wants Ads for Results.

MONEY TO LOAN—6-7%. Farm and city property. Write particulars. F. W. Cornwell, 628 Security Bldg., Los Angeles. 9-21p

SEWING MACHINES repaired, rented and sold. Expert machinist. Paul Steckel, 320 East Meda, Glendora. Phone 463-44. tf

LOST AND FOUND

LOST—Kodak No. 127. Finder call 102-41. 1t

Nationally Known
Wellsmore Grand Piano
Feature. $395

A limited number of these beautiful baby grand pianos have been secured for Southern California homes—at a remarkable saving over the usual price for this instrument. Choose yours without delay. Beautiful tone—fine encasement.

CONVENIENT TERMS
Payment as low as $25 down on some models

BARKER BROS.
7th St., Flower and Figueroa, Los Angeles
6834 Hollywood Blvd., Hollywood

ATTORNEY AT LAW—Tucker 1853
M. I. GROSSMAN
1035 Merchants Natl. Bank Bldg., Los Angeles

Patents

HAZARD & MILLER — Send for free booklet. Central Bldg., 6th and Main, Los Angeles.

"He was a man who had indeed suffered much," says a country paper, in a short obituary notice; "he had been a subscriber to this paper since its first number."—Christian Evangelist.

Deacon Johnson: "D' yo' t'ink yo' could support mah daughter ef yo' married her?"

Ed Black: "Suttingly."

Deacon: "Hab yo' ebber seen her eat?"

Ed: "Suttingly."

Deacon: "Hab yo' ebber seen her eat when nobody was watchin' her?"—Successful Farming.

"What have you a knot in your handkerchief for?"

"My wife put it there to remind me to post a letter."

"And have you done so?"

"She forgot to give it to me."

Wrong Scent

Mother: "Son, do I smell tobacco on your breath?"

Son: "Yes, mother."

Mother: "Then you will have to stop going out with those girls."

A Scotchman sent his fiancee a package of flower seeds in which he put this note: "Plant these seeds now and you will have a nice bouquet for your birthday."

Phone your Want Ad

IF you want to buy a chow dog, if you want to sell a seven-room bungalow or if you want a business partner tell it to folks that are interested. Argus Want Ads do! Just phone your message in to

100-31

COVINA ARGUS

for Results

NOTICE TO PATRONS

During the next few weeks you will have to call before 7:30 a.m. or after 5 p.m. if you want to get me by phone.

M. W. Crawford
PAINTING and DECORATING
Res. 329 W. Center St., Covina
Phone 138-43

THE COVINA ARGUS

COVINA, CALIFORNIA

Entered at the Postoffice, Covina, California, as second-class matter

COVINA, CALIF., SEPT. 21, 1928

Published every Friday by the Covina Argus Publishing Co. (partnership)

J. L. MATTHEWS, Editor — CARL H. SHIRLEY, ELMER L. SHIRLEY, Managers

SUBSCRIPTION: $2 per year, payable in advance; single copies, 5 cents

TELEPHONE No. 100-31

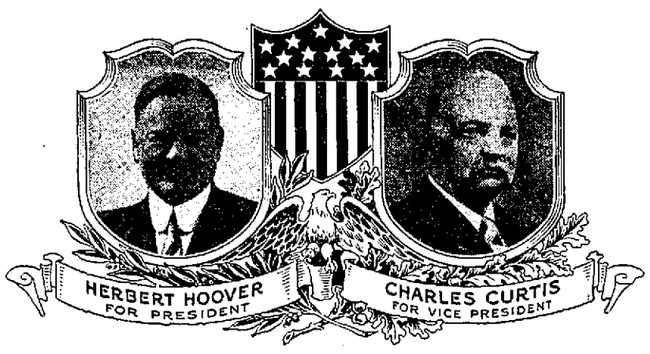

Editorials

The Legion's Carnival—

Ex-service men of the upper San Gabriel are "all set" to make an outstanding success of the first annual exposition and carnival at Covina, to be held next week, from Tuesday, September 25, to Saturday, September 29, inclusive. The program will begin at 7:30 o'clock each evening.

One of the biggest tents that so far has ever been set up in this valley was placed in position yesterday just west of the Covina city park on Covina boulevard. Under this canvas the Legion will show all the latest models offered by motordom, as well as tractors, spraying machines and orchard machinery, and special exhibits of products of the immediate vicinity.

In fact, the exhibition has been confined to products and machinery raised and used in the immediate valley. It is not intended that the show will be competitive with any other, but that it will be a reflection of the activities of the upper San Gabriel valley. The show is already a success financially, thru the cooperation of the merchants and business men. It is hoped to make it an annual affair.

Besides the exhibits, the Legion will conduct a lively midway, where fortune smiles on the lucky and laughs at losers. Every night there will be a high class entertainment for an hour, consisting of vaudeville and band and instrumental music. Two Legion bands of the southland will be present.

While the show is in the hands of Howard T. Douglas post of Covina, it is participated in by posts in Glendora, Azusa, Baldwin Park and Puente, and by exhibitors from all of these communities. A ten-cent admission is being charged. All profits go directly to the American Legion of the valley.

Registration Figures—

The total registration in the ninth congressional district for the August 28th primary election was 364,581, a gain of 26,354 over the May 1st presidential primary election.

The latest figures show that 241,007 Republicans were registered, which is a gain of 18,332. The Democratic registration was 82,883, which shows a net gain of 5,660. The Socialists numbered 2,745, or a gain of 103. The Prohibitionists numbered 7,813, a gain of 163, while the declined to state showed a gain of 1,891, with 30,133 registered.

The gain in the whole state was 155,128. Registration in 1926 was 1,854,471, while now it is 2,009,599.

Los Angeles county gained 28,451, while all the other 57 counties combined gained only 26,677. The two congressional districts in Los Angeles county have a total registration of 789,895—two congressmen representing three times that many people, while in San Francisco there are two congressmen representing a population less in number than the registration in Los Angeles county.

With above 38 per cent of the state's registration, the Los Angeles electorate can, if properly organized, proceed in the reapportionment matter in an effective way and demand a proper allottment of assembymen and state senators in the legislature, and receive a proper allottment too.—Exchange.

Support Park Bonds—

California Cultivator: Ordinarily we would advise our readers to vote against any bond issue not absolutely necessary for the immediate welfare of our people. Possibly, at least, in the minds of some, the state park bond issue, designated on the November ballot as amendment No. 4, would come under the head of non-essential bond issues, as its purpose is to provide a $6,00,000 fund to be matched dollar for dollar with contributions from private or local sources, with which the state can purchase parks and playgrounds wherein our citizens, whether old or young, rich or poor, may enjoy themselves without having to pay tribute to some private owner.

To one whose boyhood days were spent in southern California when anyone who so desired could camp anywhere on the sea shore from Santa Monica to San Diego without being molested by anything more serious than sand fleas or mosquitoes, the fact that every foot of this vast coastal playground is fast being closed to all save those who have the privilege of spending their vacation by the sea, indicates a short-sightedness that seems little short of criminal negligence on the part of those who are supposed to have the welfare of the state and its people at heartt.

Commenting on this situation, F. W. Wentworth, director of the Save the Redwoods league, recently said:

"Of the more than 800 miles of shore line, all but 35 miles are in private hands, and some of the shore owned by the people is rugged and inaccessible, with beaches fe wand far between.

"The same is true of our finest forests—the redwoods and the rare species of pines and cypress. It is true of our most unique and interesting stretche's of desert, the shores of our mountain lakes, of our wooded mountain tops.

"The city of Long Beach recently paid $2,000,000 for a block on the beach which was considered worthless a decade ago."

Church News

NOTE—To insure insertion in this column, items should be handed into Argus office by noon Wednesday.

FIRST CHURCH OF CHRIST, SCIENTIST
Services at 11 a. m. at church edifice, Third and Center streets. Sunday school, 9:30. Wednesday evening testimonial meeting, 8 p. m. Reading room and free circulating library open from 1 to 4 p. m., except Sundays and holidays.
The public is cordially invited to attend these services and visit the reading room.

ST. JOHN'S LUTHERAN CHURCH
Third and Dexter streets. Sunday school and junior bible class at 9:30 a. m. Sunday worship at 10:30 a. m. You are cordially invited to attend and worship with us.

Catholic
Church of Sacred Heart. Church at Fifth and Center streets. Mass every Sunday at 8 and 10 a.m. D. J. Falvey, pastor.

First Baptist Church
Richard W. Gentry, minister. 9:45, Sunday school. 11 a.m., home-coming service in celebration of refinished auditorium. Members of the community not planning to attend elsewhere are cordially invited. 6:30 p.m., B. Y. P. U. 7:30, evening services, with preaching by the pastor.

First Presbyterian Church
Arthur Edwin Wake, minister. Church school, 9:45 a.m. Morning worship at 11. Young people's forum and tea, 5:30. Evening worship, 7:30.

Christian Church
Russell F. Thrapp, minister. 9:30, Bible school for all ages. 10:50, morning worship and sermon; subject, "A New Testament Portrait of Jesus." 6:30 p.m., young people's meetings. 7:30, song service and sermon; subject, "The Greatest Miracle of the Universe."

Foursquare Gospel Lighthouse
Citrus and Badillo. Services Friday at 7:30 p.m. Sunday: 9:30, Sunday school; 6:30 ,Crusaders; 7:30 evangelistic talk by Mrs. Bowman, missionary to China under the Christian church; travelogue called "In the Dragon's Mouth."

He Takes After Her
The schoolmaster wrote on the back of a boy's monthly report:
"A good worker, but talks too much."
The father wrote under this: "You should meet his mother."

Teacher: Make a sentence with the word pudding in it.
Johnny: We're pudding in a new sink in our kitchen.

FOR SALE
MUST BE SOLD

A Real Bargain for Someone

Dandy new 5-room English type bungalow, latest style and finish, tile bath and shower. Kitchen has all built-in features, including built-in refrigerator. Large lot with 10 orange trees, lawn and shrubs. A real home. Price $4250.00. Terms $750.00 cash, balance like rent. Look it over. No. 574 Valencia Place, one block north of park. Open 10 to 4 daily. D. J. WILSON, owner, Los Angeles. Phone Rochester 1591.

The Covina Argus

$2.00 per year